

Plan implantation - 1/500

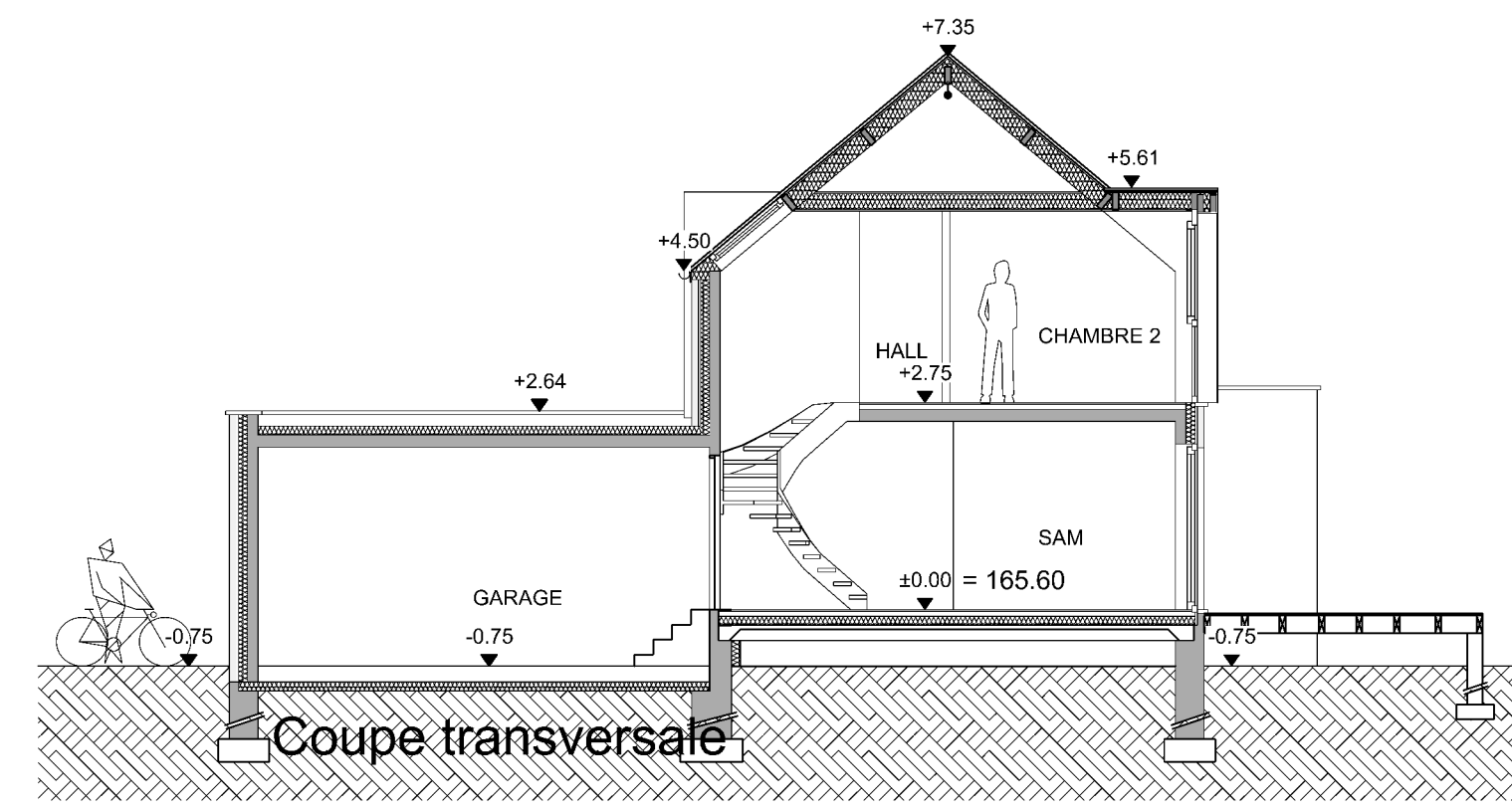

Coupe transversale

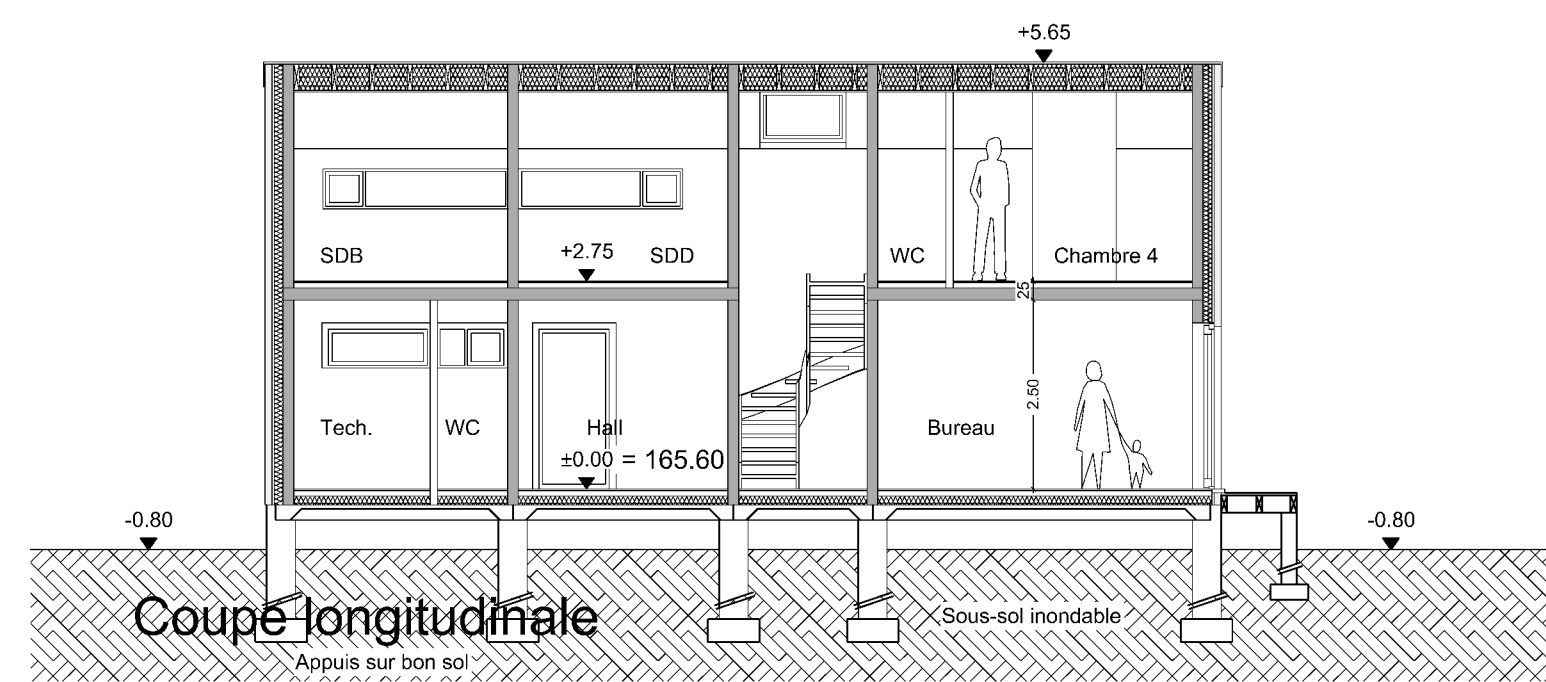

Coupe longitudinale

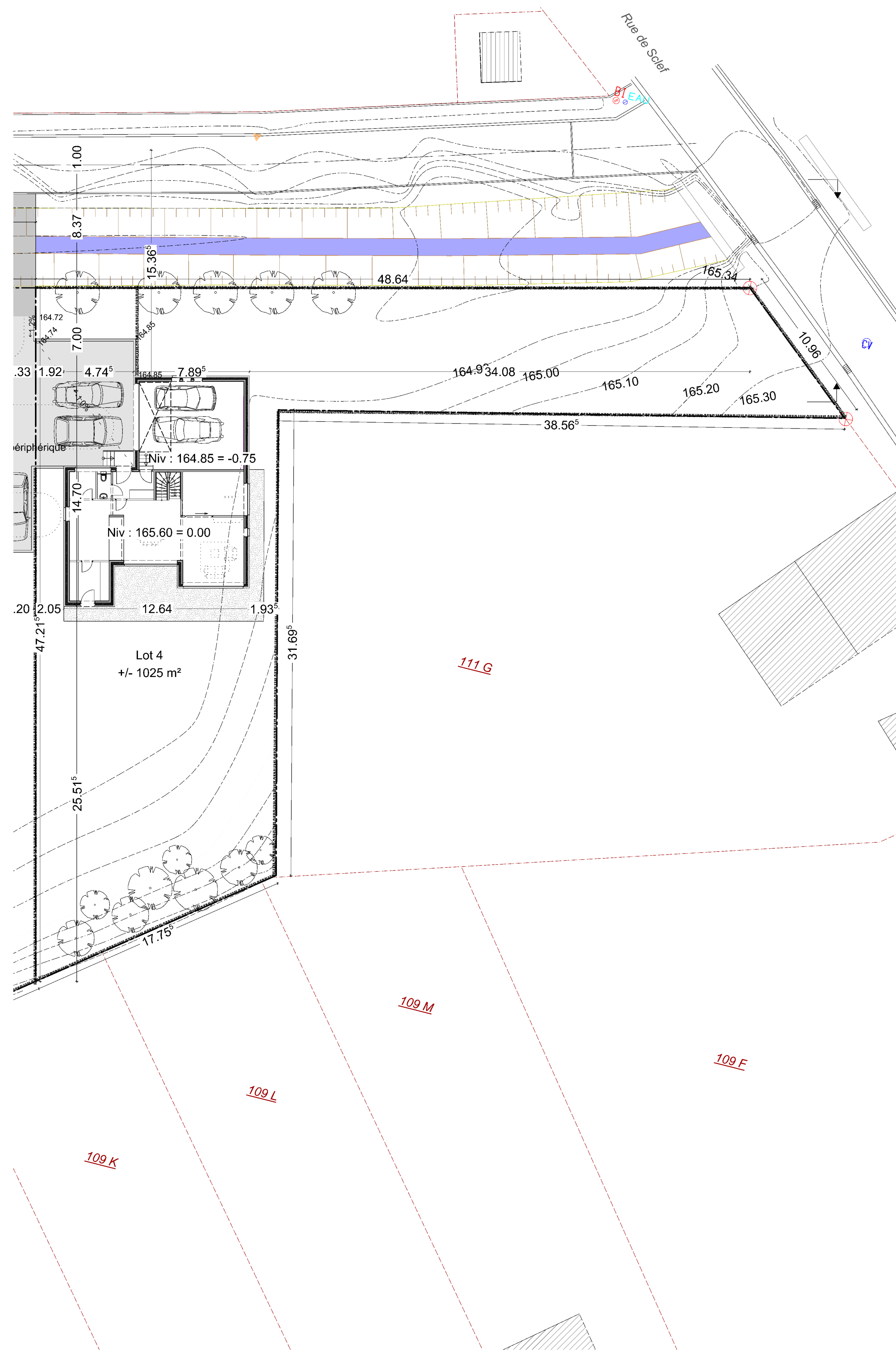

Plan implantation - 1/200

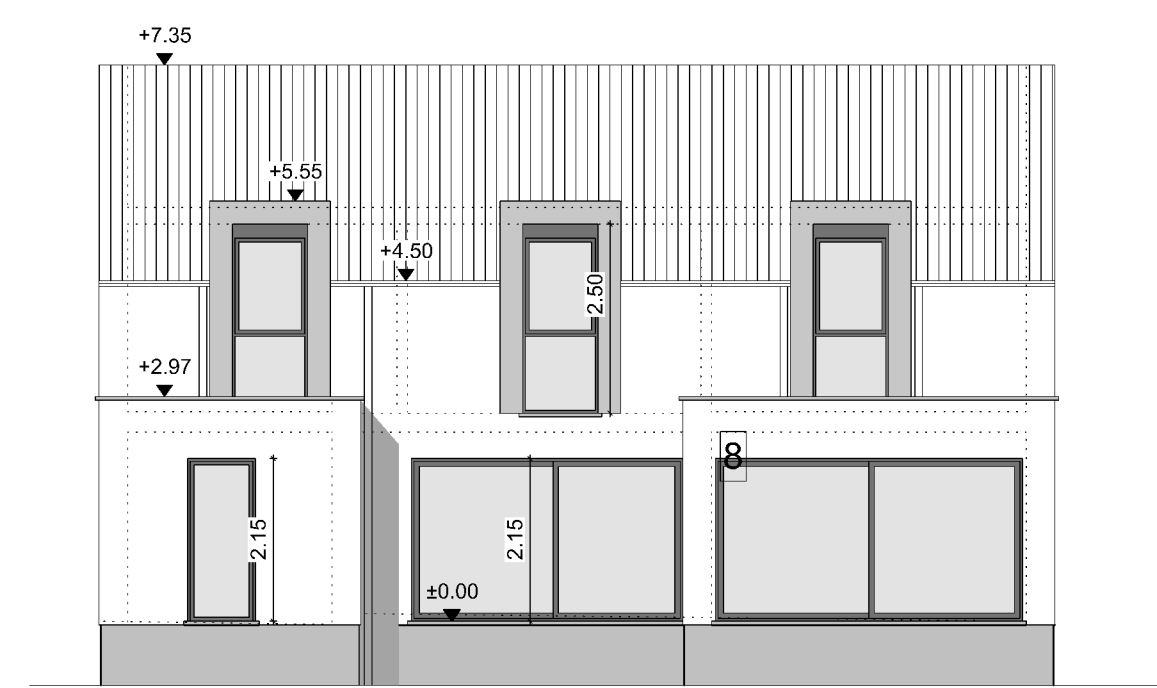

Façade arrière

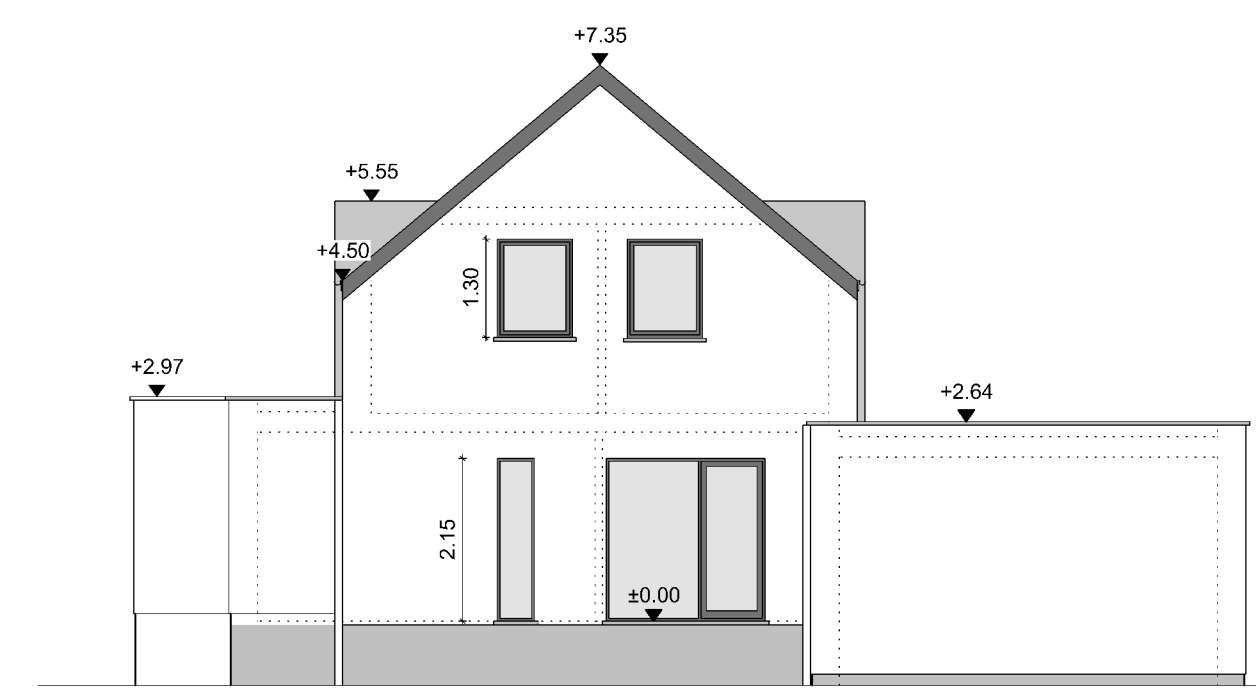

Façade latérale gauche

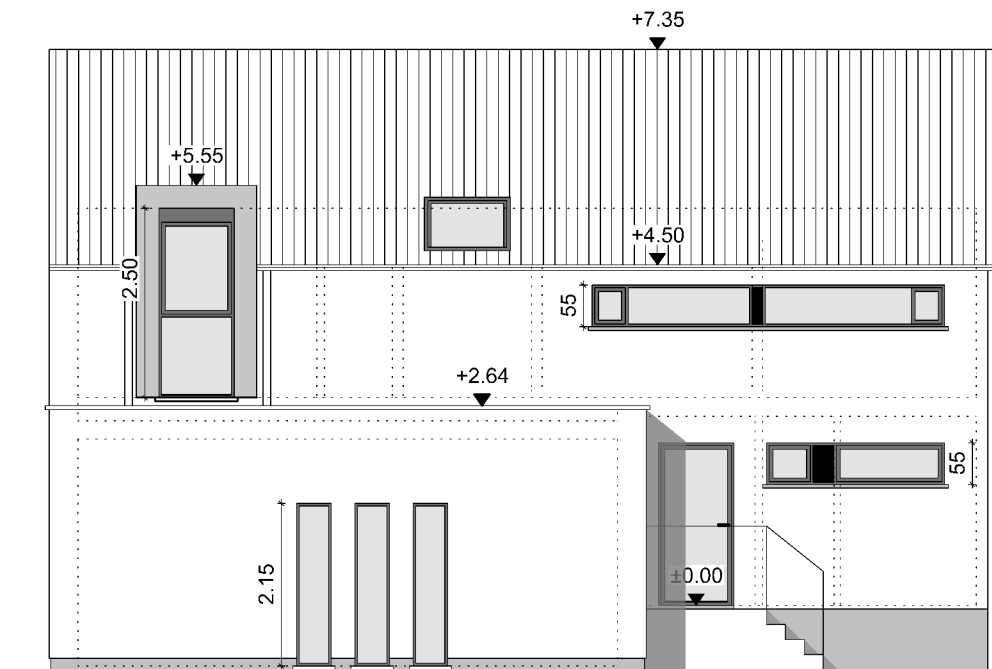

Façade rue

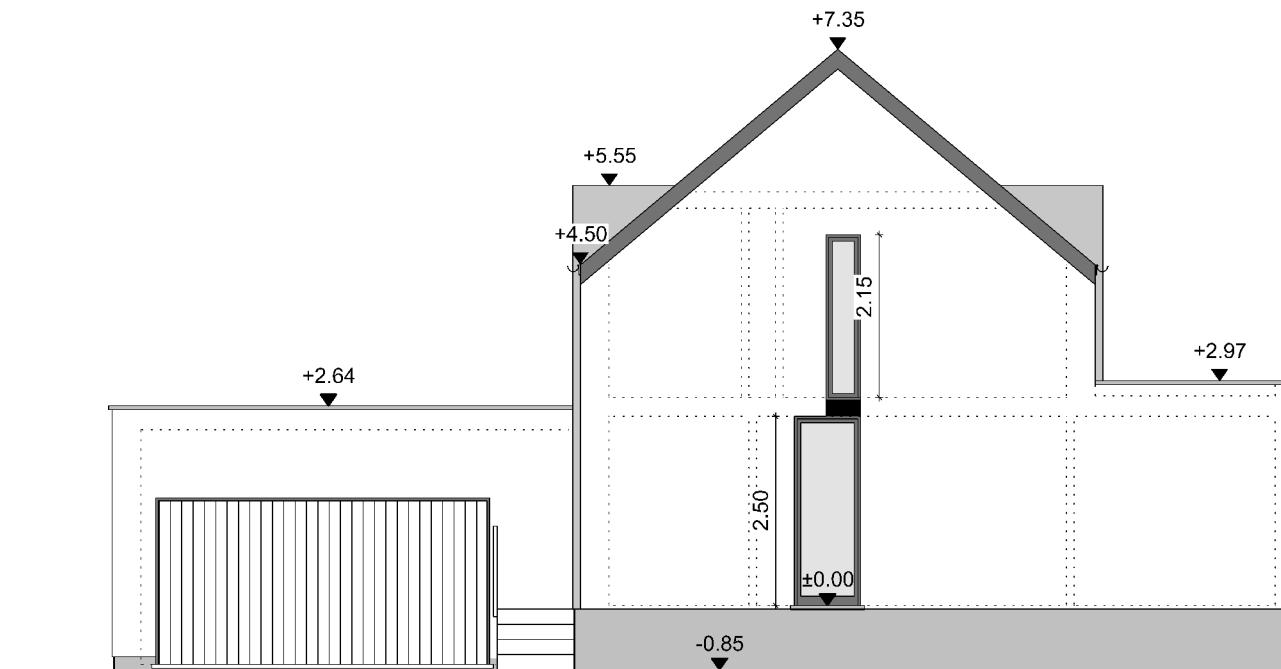

Façade latérale droite

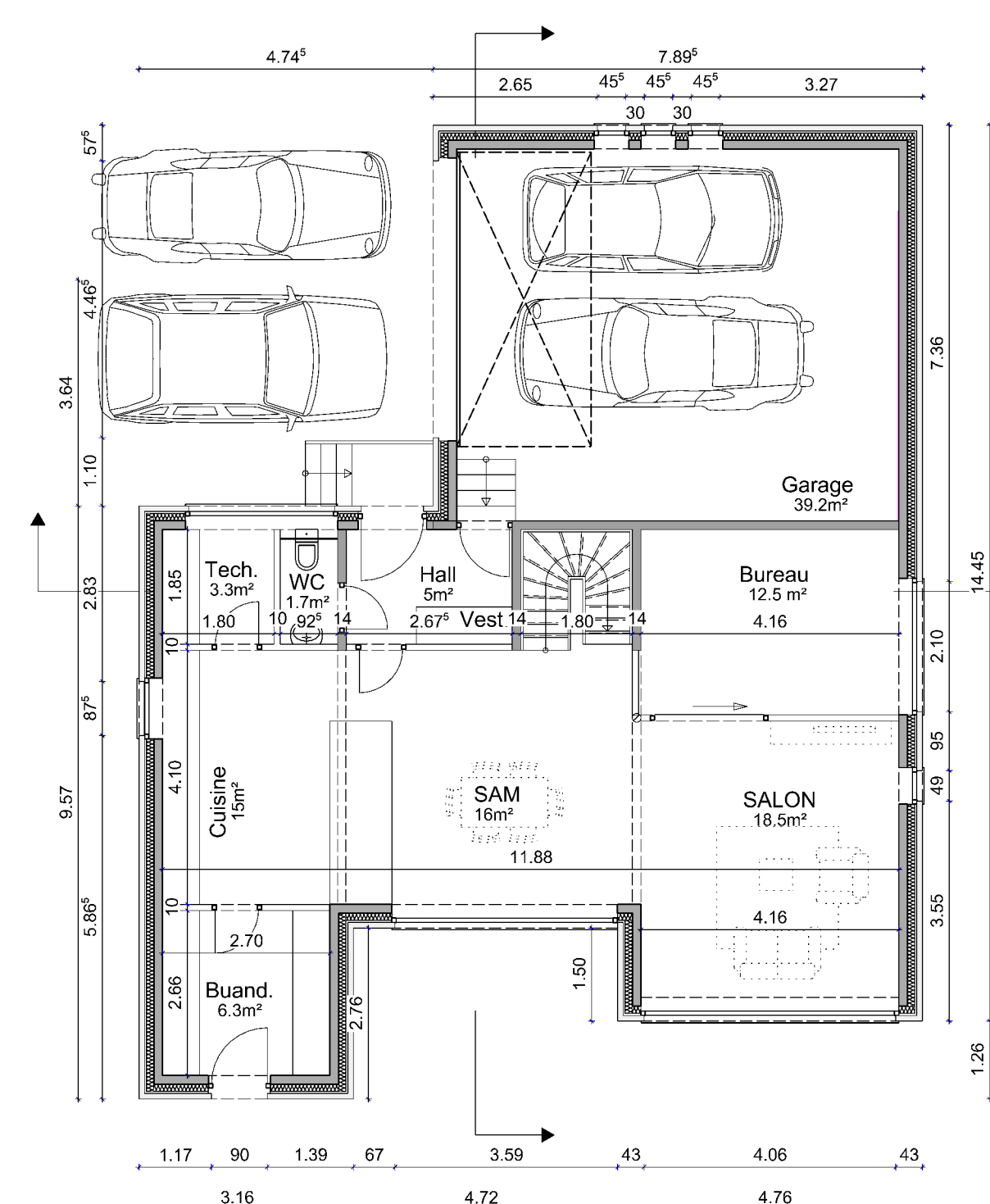

Plan rez-de-chaussée

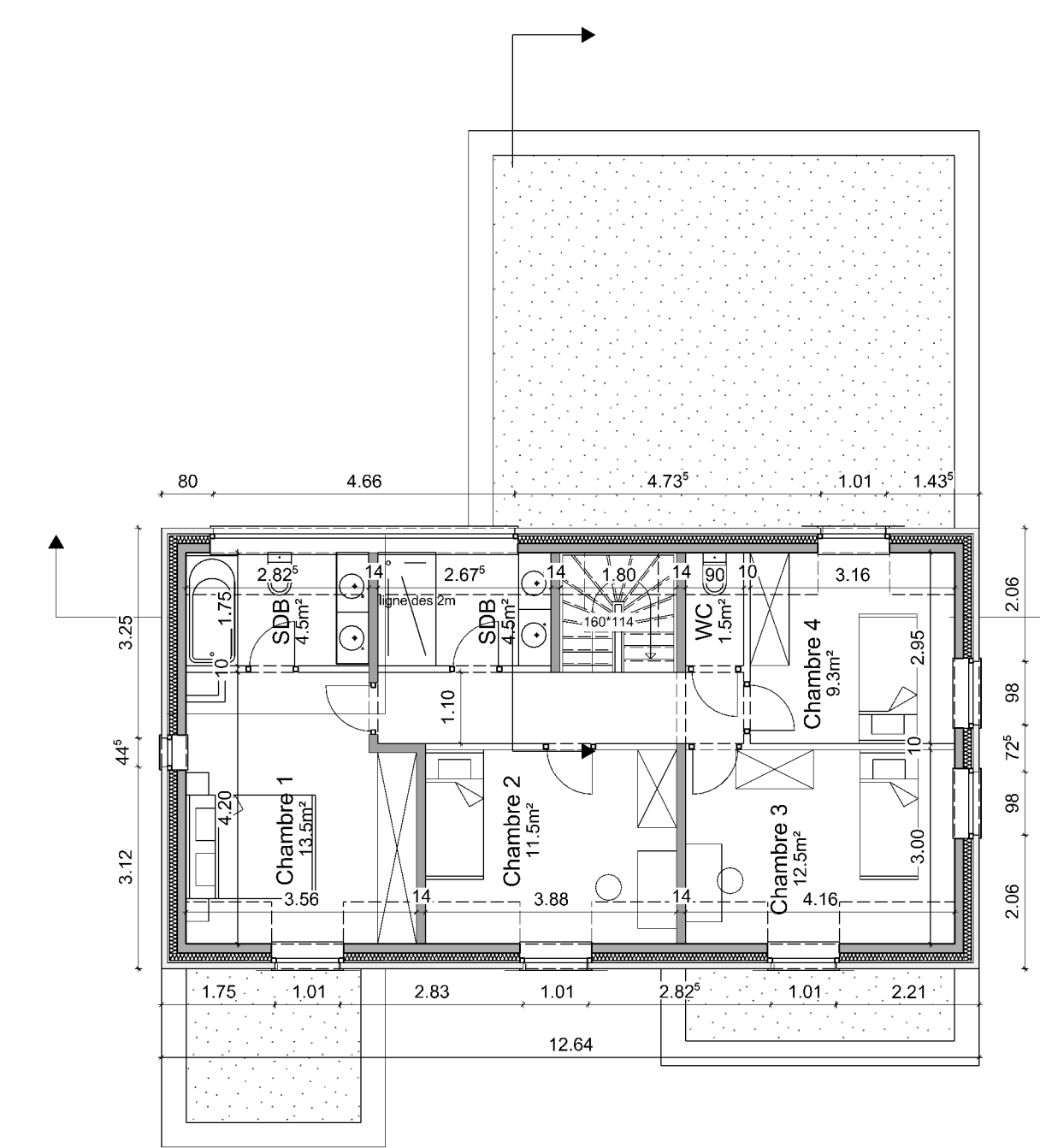

Plan premier étage

INDICE	OBJET DE LA MODIFICATION	DATE
A	Complétude de dossier PU suivant le courrier du 28.11.2022 (ref. AD/PU/22/58)	23.01.2023

PROVINCE DE NAMUR
 Commune de La Bruyère
 5ème Division, Section A N° 113c
 rue Bois Notre-Dames, Meux

DEMANDE DE PERMIS D'URBANISME
 Construction de 4 maisons unifamiliales

MAÎTRE D'OUVRAGE: MTBC
 Représenté par: Tilsail Manna
 Rue Basse-Baive 53bis, 5310 Eghezée

LOT 4

Plan 4/4 PL 103.....07/11/2023
 1/500 // 1/200 // 1/100



avenue Van Volken, 79 - 1190 Bruxelles
 http://www.agora-archi.be