

1 1/2" x 17" en 3" x 9" (meer dan 4m).

5 x 6 cm. + Novex 2m/m.

rit pannen.

naagoot.

1 1/2" x 17"

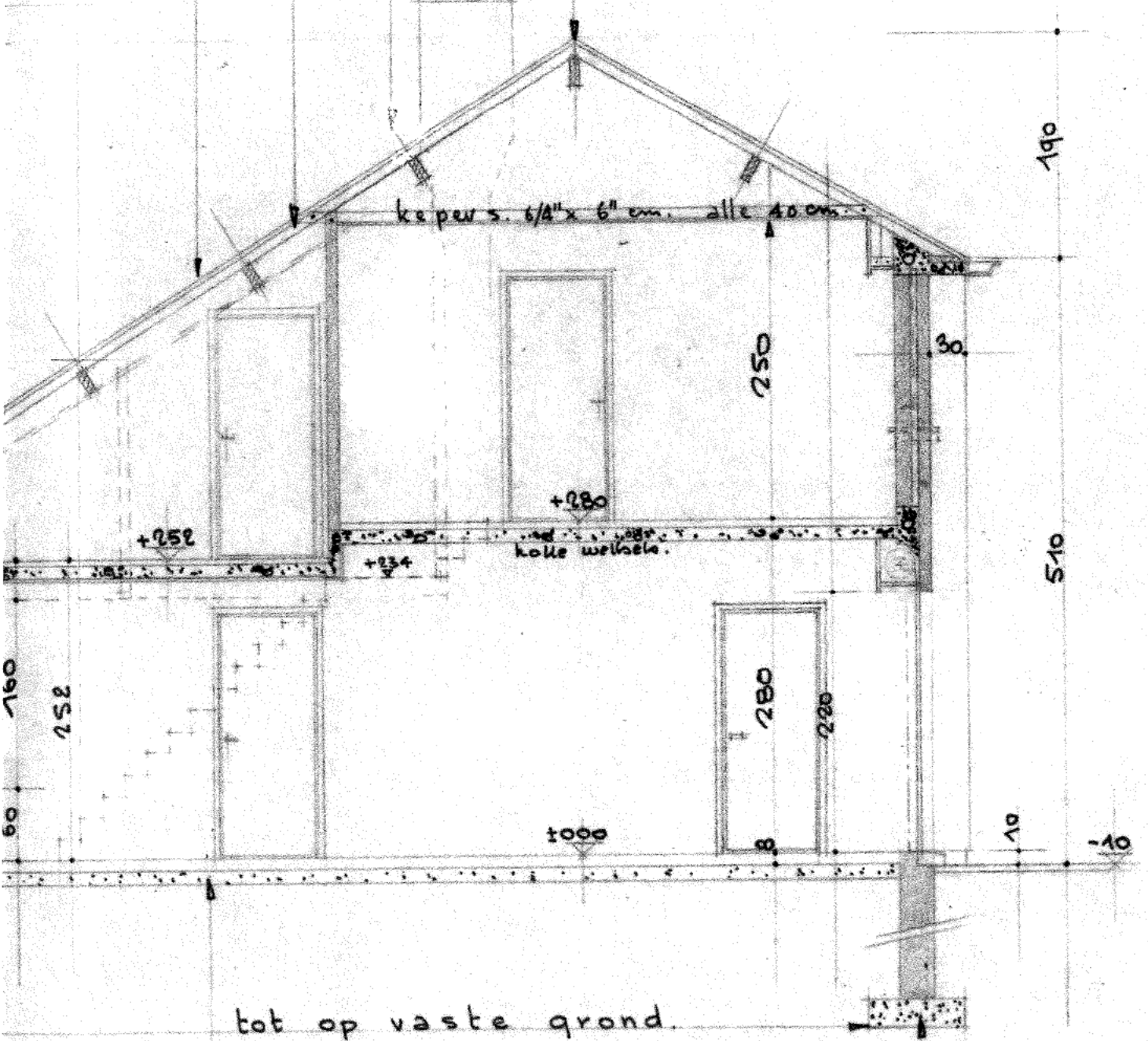

tot op vaste grond.
stort beton

n e d e : a - b .

Gezien en goedgekeurd door het
Schepencollege van Beveren-Waas, in
zitting van heden.
Beveren-Waas, den 8 nov 1968
Van wege 't Schepencollege
Op bevel: DE BURGEMEESTER
DE SECRETARIS

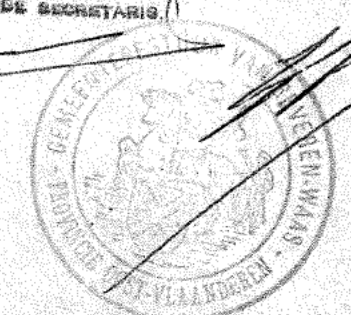
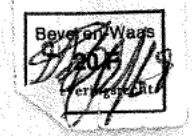

eigendom van:	[redacted]
gelegen te:	beveren. w. k.v.d. woestune
kadaster:	sektie: d. n: 623 dl: 45. 4
aanvraag tot:	bouwen van premiewoning
premiewet:	materialen:
gelijkvloers: 47.75.	gevels: rode kempische steen
verdieping: 49.60.	geschilderd in latex.
totaal: 97.35.	dak: zwarte engobepann
opp. grond: 546.36.	raam.deurdorpels: bl. hardsteen
	plinten + schoof: grijze klamps
	ramen. deuren: hout.

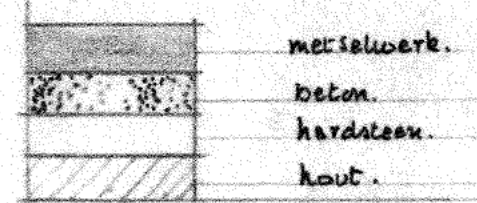

de aanvrager:	de aannemer:	de architect
[redacted]	[redacted]	[signature]
de koren.	roger thiron. out de brownestraat 20. beveren. waas.	
1 blad: gevels, doorsnede, grondplans.	schaal: 1/50. 20	
datum: 24 okt. 1968.	dossier: 68/61	

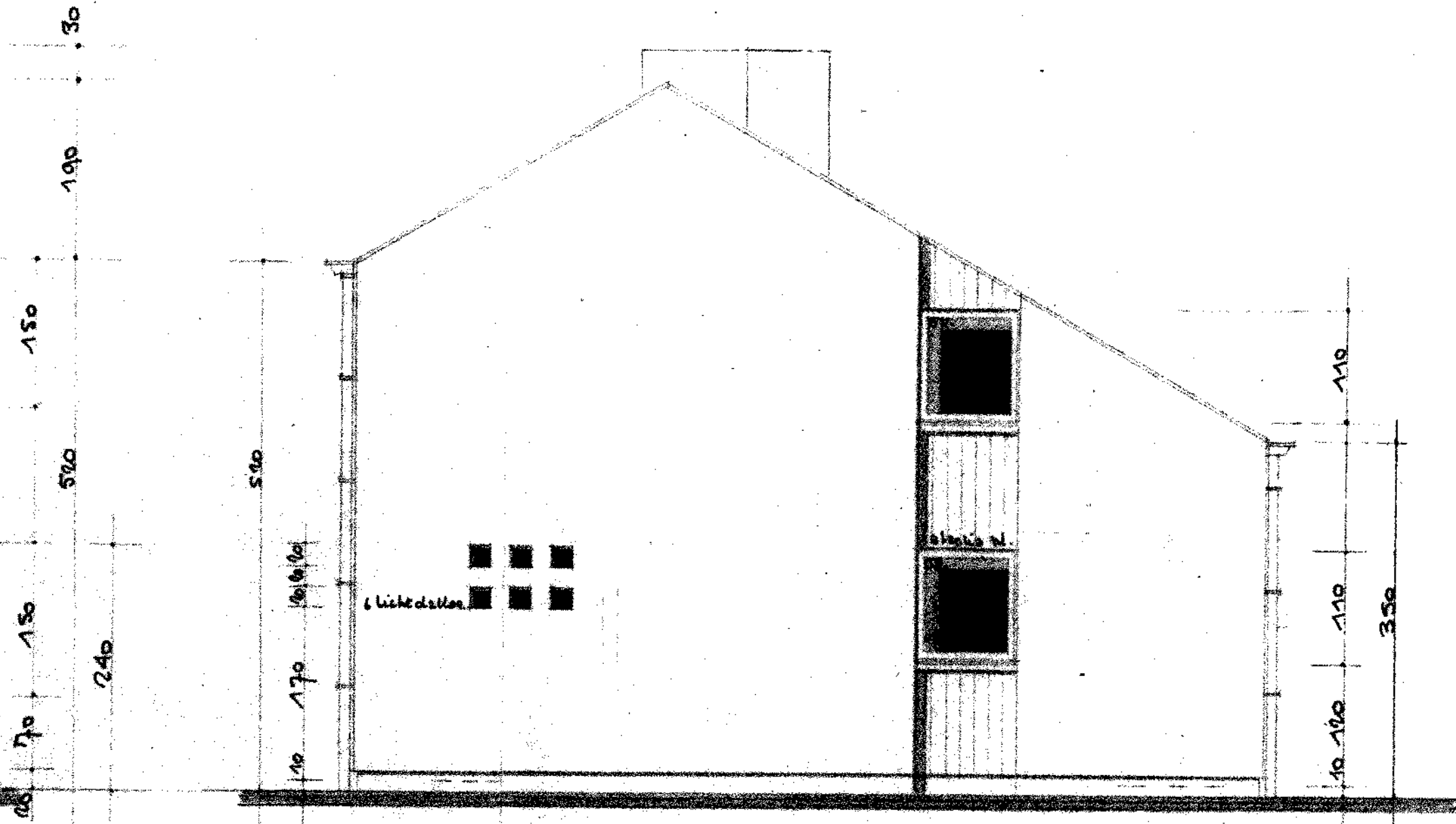

l i n k e r z i j g e v e l .

s i t u a t i e

nok 2 1/2" x 7" en 3" x 9" (meer dan 4m).
 gordingen 2 1/2" x 7" en 3" x 9" (meer dan 4m).
 kepers 55 x 6 cm. + Novex 2m/m.
 dakdek uit pannen.

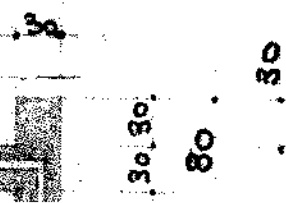
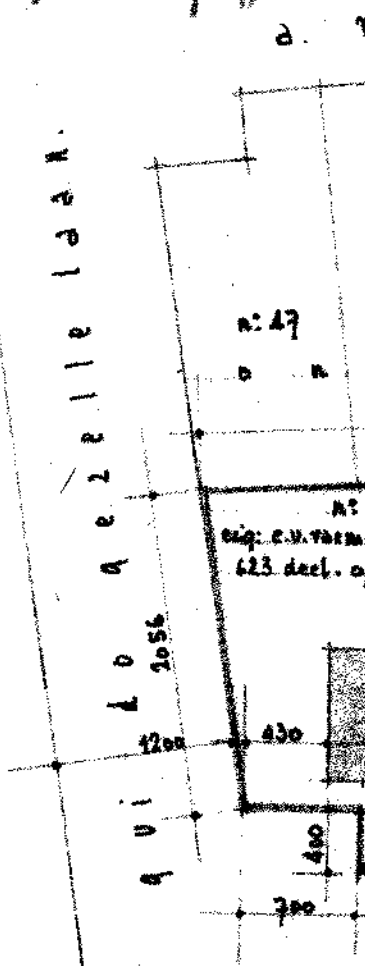
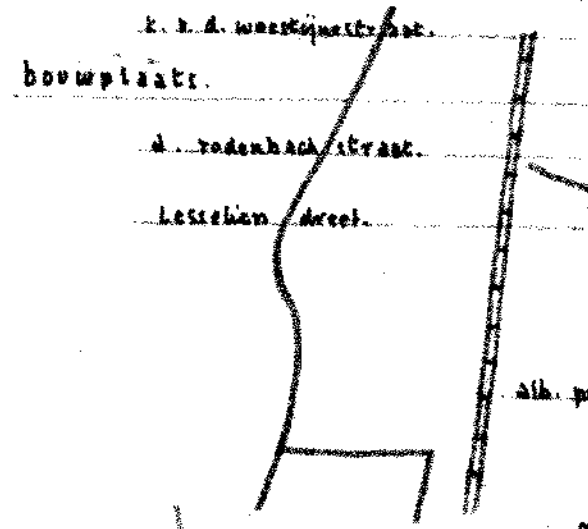

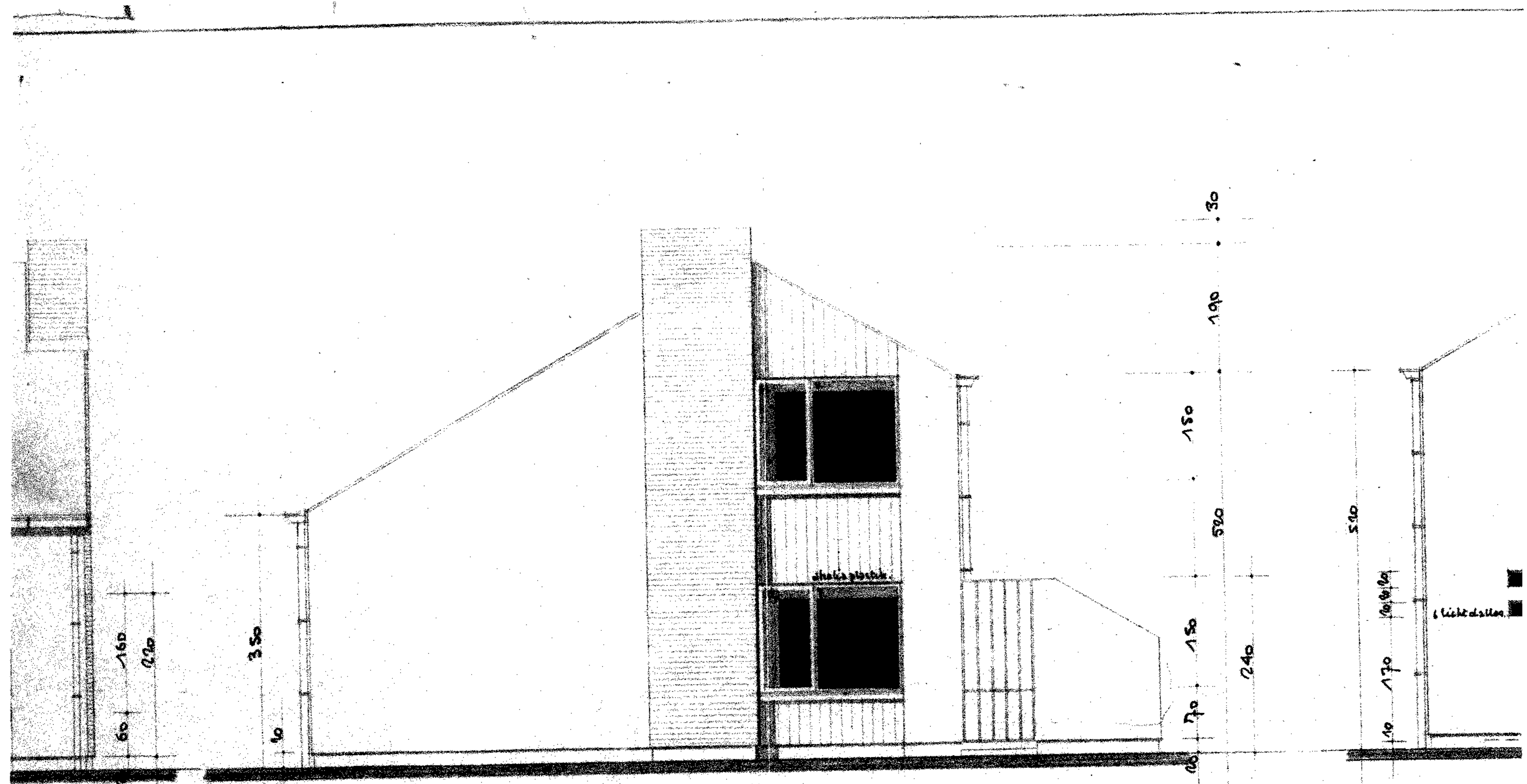

r e c h t e r z i j g e v e l .

l i

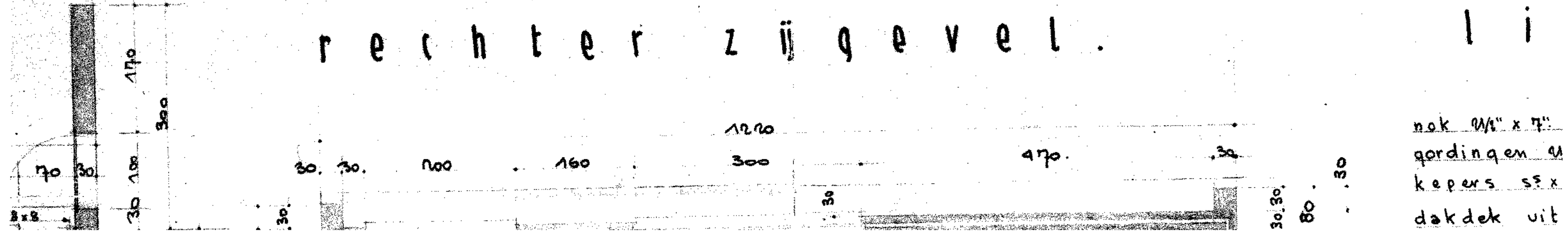

nok 1 1/2" x 7"
gordingen 4
kepers 55 x
dakdek uit



350
130
90 130
60 160

350
110 230
110 110

160
60 220

350
10

V O O T Q E V E L

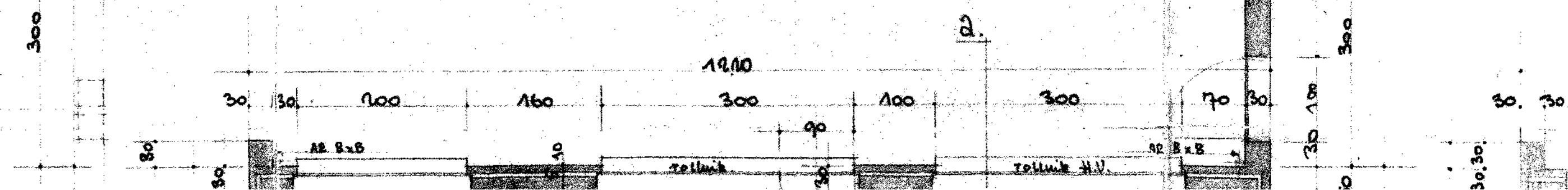

300

ARW Ø 10

30 30 100 160 300 100 300 70 30

A2 8x8

rolluk

rolluk H.V.

92 8x8

170
300
30 100

30 30

30.30

190

500

2000

10

350

130

90

130

60

350

230

110

140

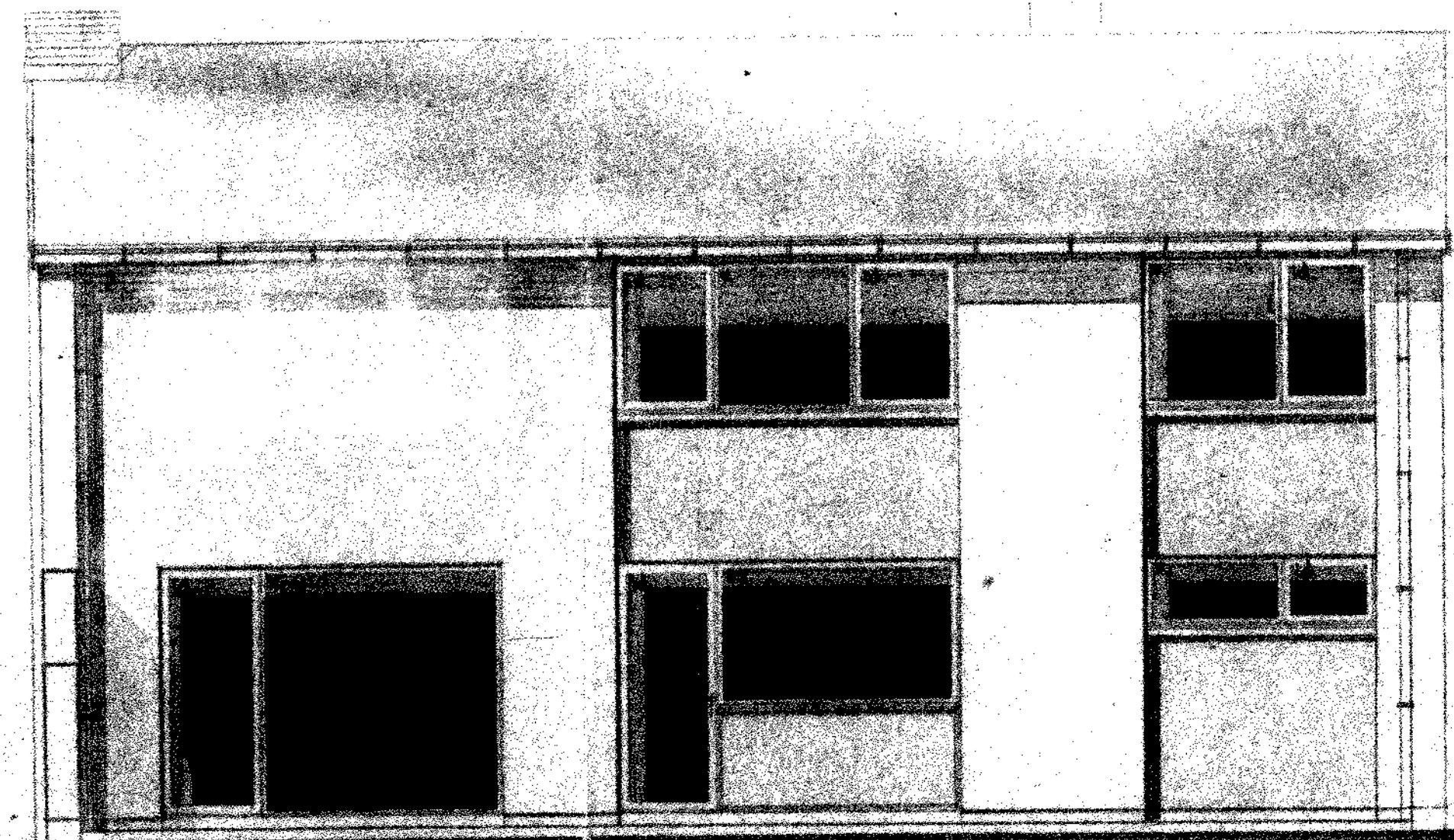

d i h t e r q e v e l

dubbele verzamelput met reukafsnijders ex 30/30.

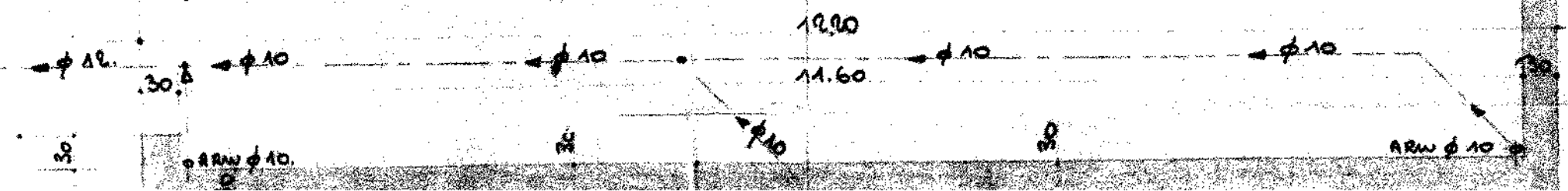

300

30

30

200

AR 8x8

80

80

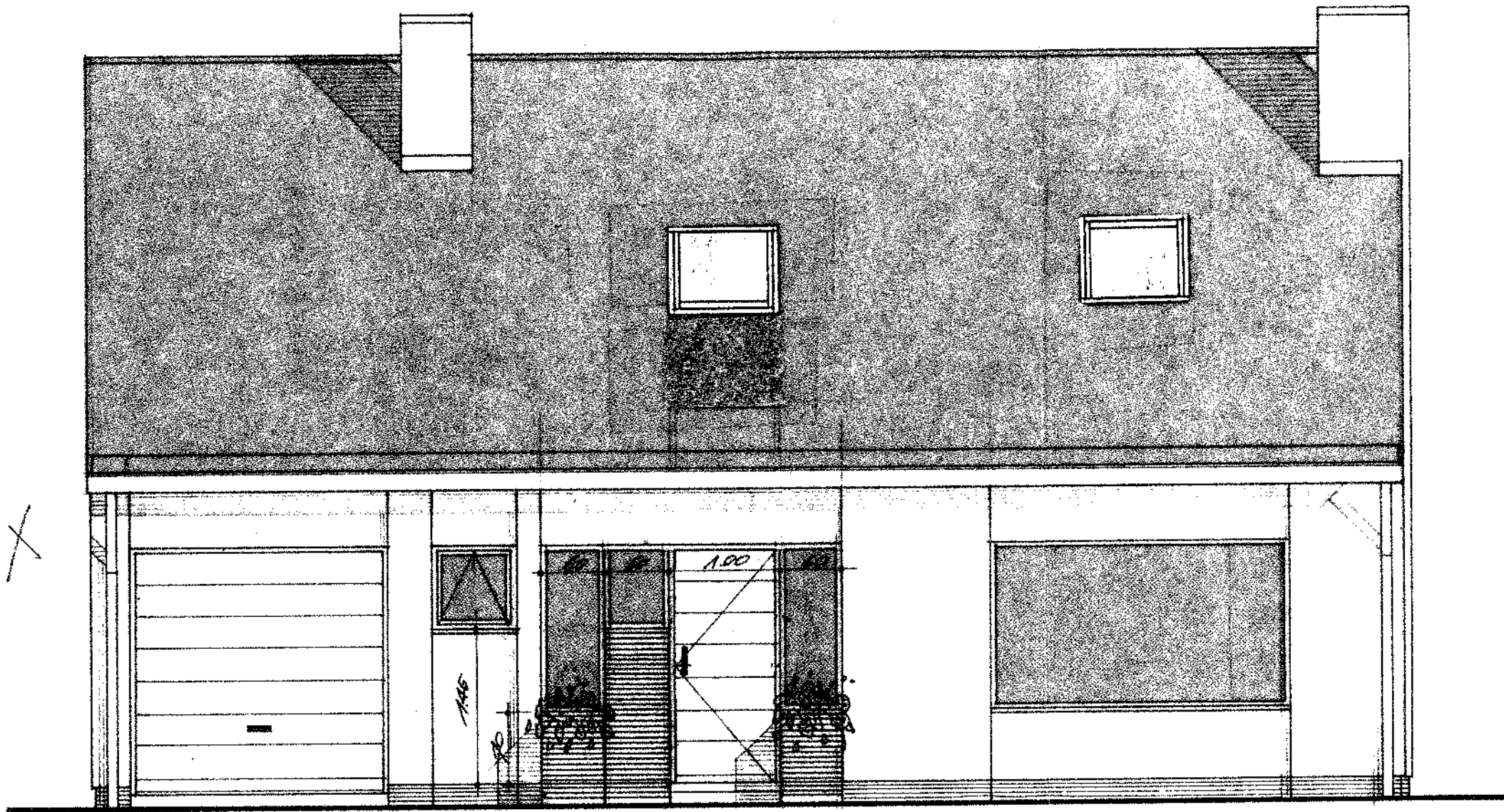

voorstel 3

