

afv. reqw. garage  
+ hoofddak.

afv. reqw. garage  
+ hoofddak

afv. reqw. hoofddak

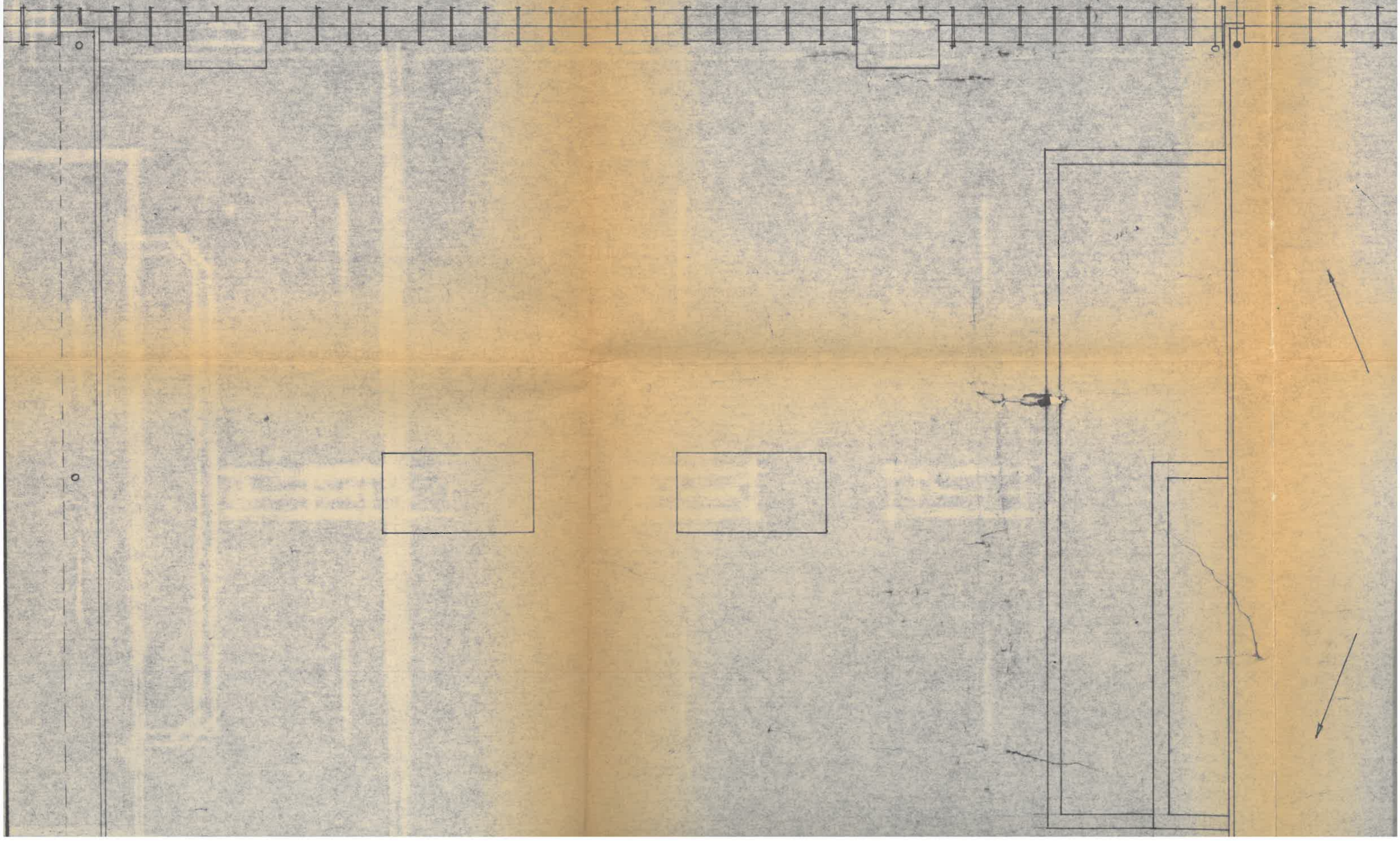

egw. hoofddak

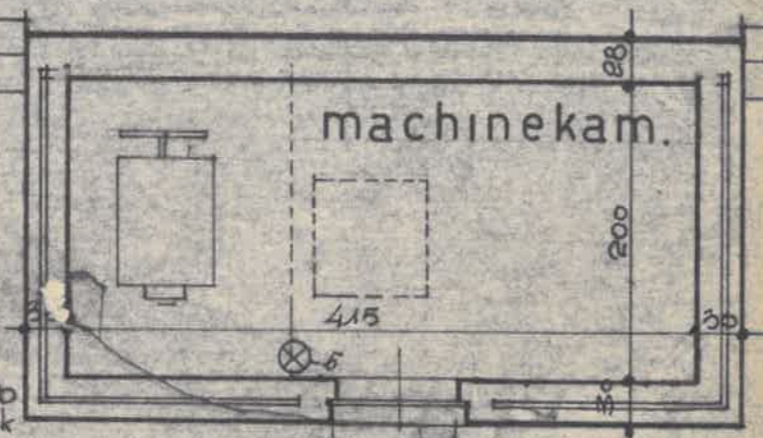

a/v. regu  
lift dak

DEUR MET BEST. VERLUCHTING

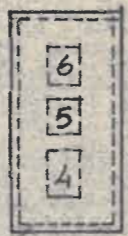
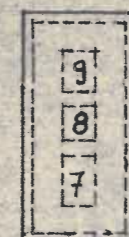
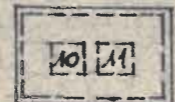
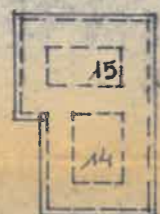

DAKPLAN.

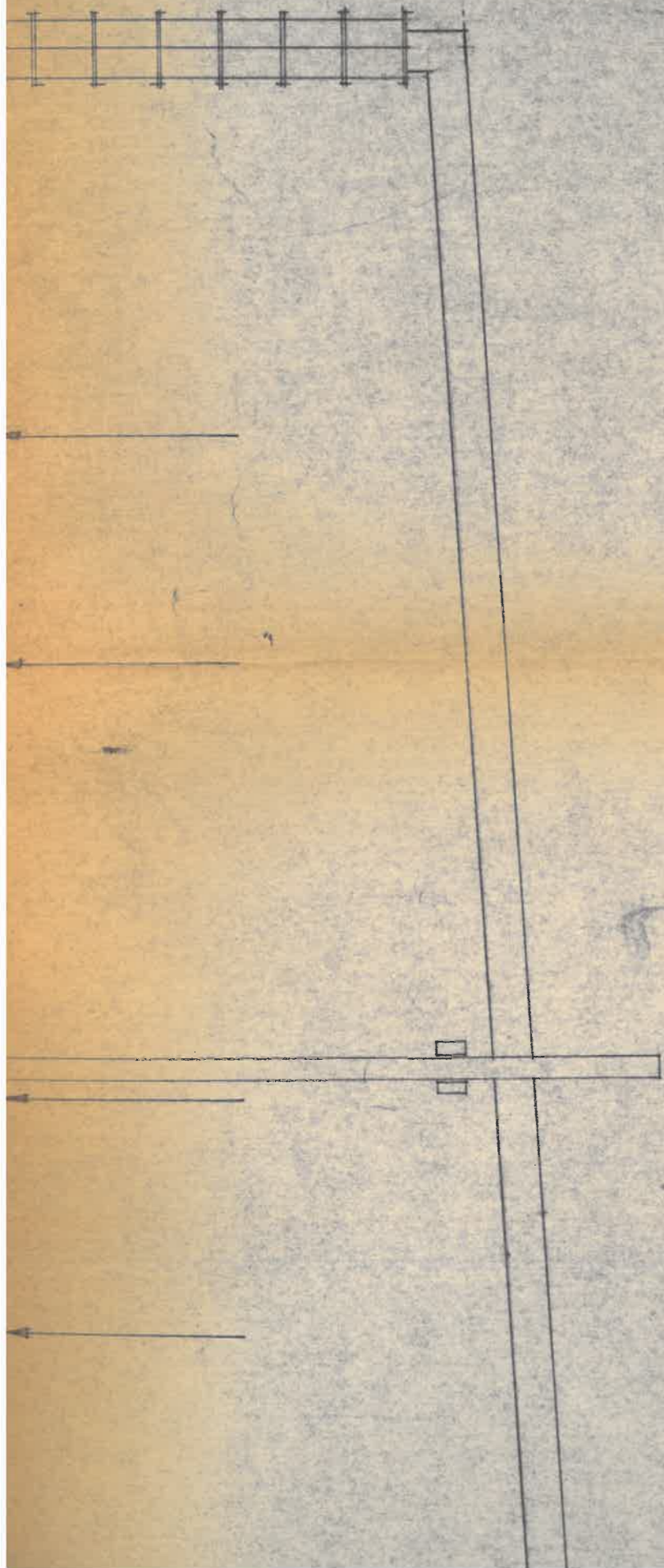

DAKPLAN.

### LEGENDE ELEKTRICITEIT

- ⊗ LICHPUNT
- ⋈ SCHAKELAAR ENKEL RICHTING
- ⋉ " DUBBEL "
- ⌒ STOPKONTAKT
- ⊙ H. DRUKKNOP MINUTERIE
- ⊙ B. " DRUBBEL
- + P. PARLOFOON

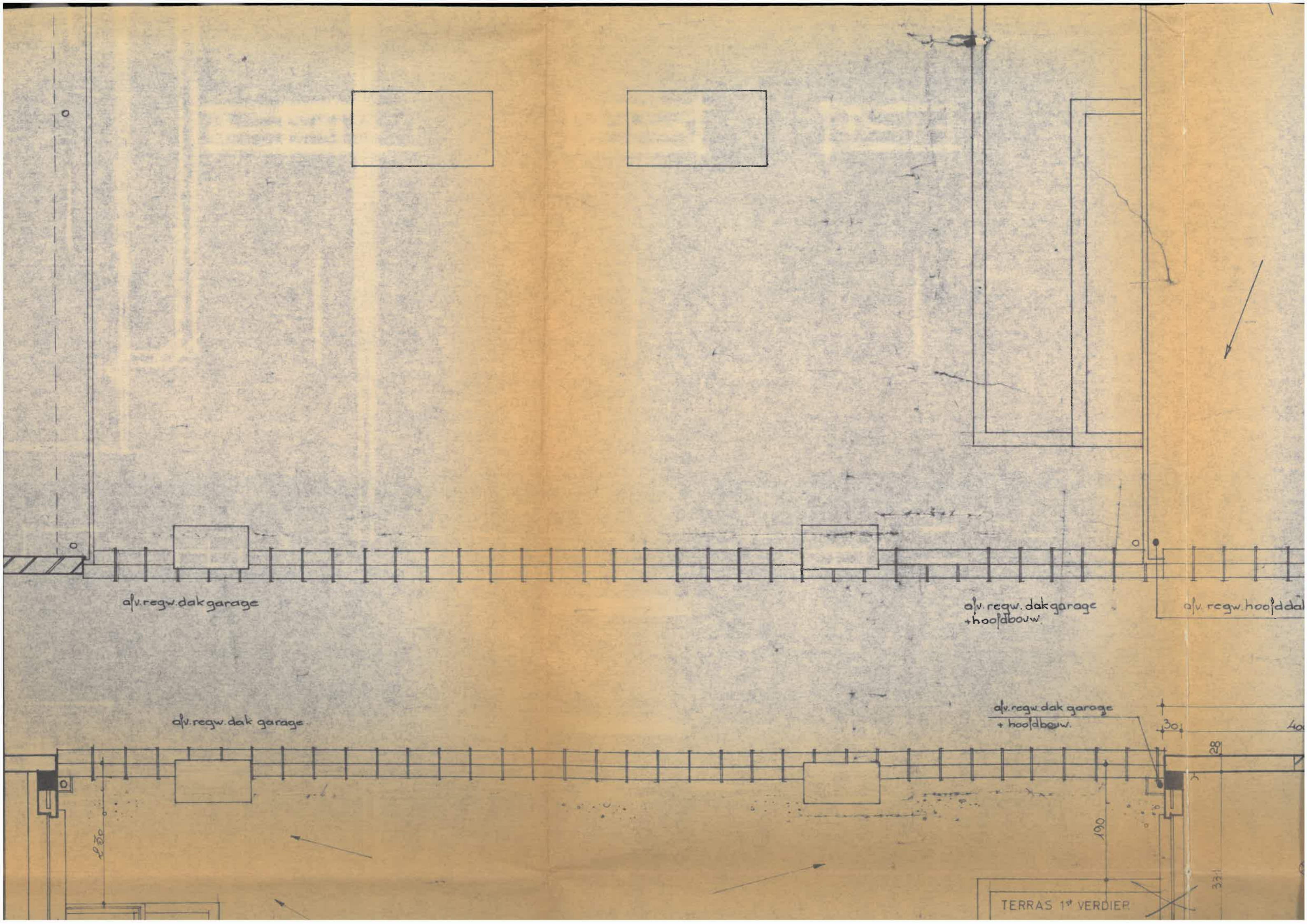

afv. regw. dak garage

afv. regw. dak garage + hoofdbouw.

afv. regw. hoofddak

afv. regw. dak garage

afv. regw. dak garage + hoofdbouw.

TERRAS 1<sup>st</sup> VERDIER

190

30

28

321

6  
5  
4  
3  
2  
1

# DAKPLAN.

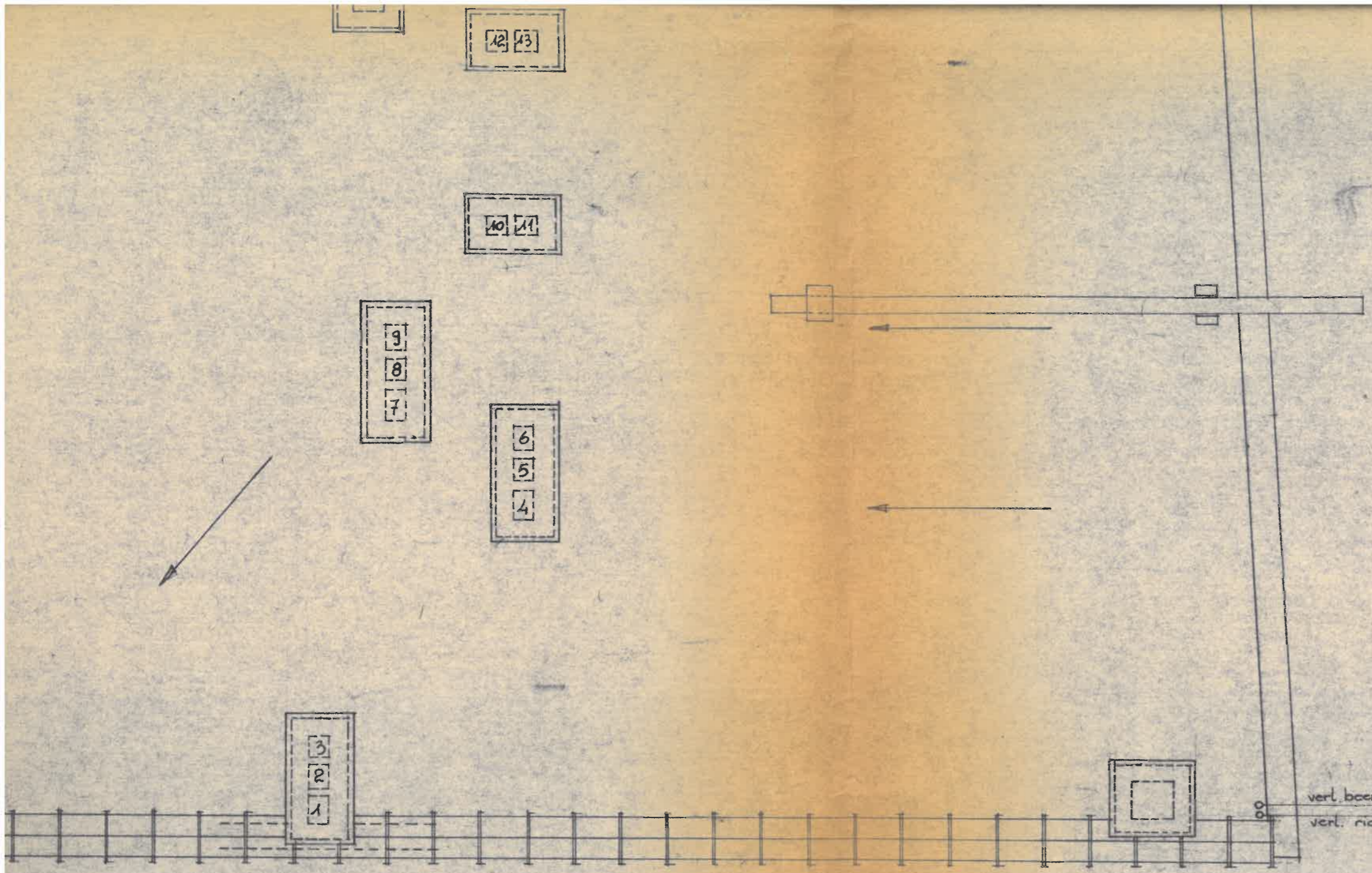

vert. boerput met stramienkap  
vert. riool.

## LEG

- BEXS
- 1 - VE
  - 2 - SH
  - 3 - VE
  - 4 - LE
  - 5 - SH
  - 6 - VE
  - 7 - LE
  - 8 - SH
  - 9 - VE
  - 10 - VE
  - 11 - SH
  - 12 - VE
  - 13 - VE
  - 14 - ST
  - 15 - VE

dak

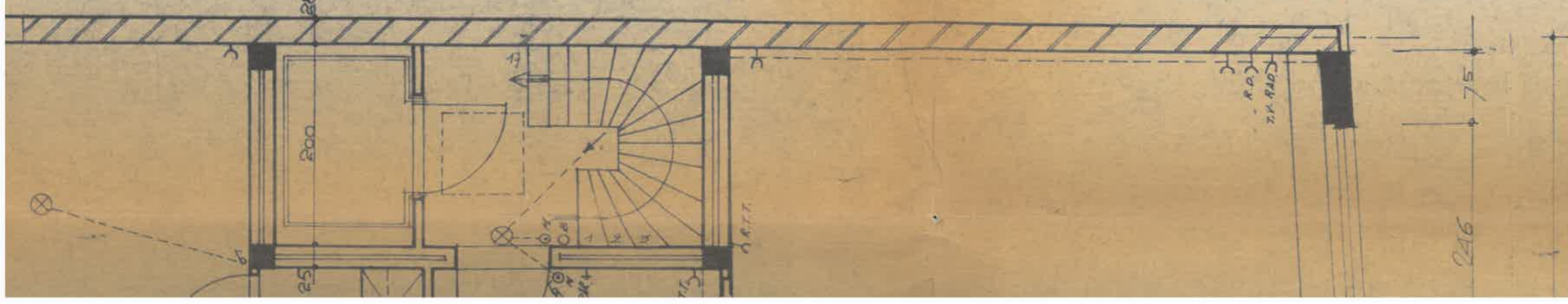
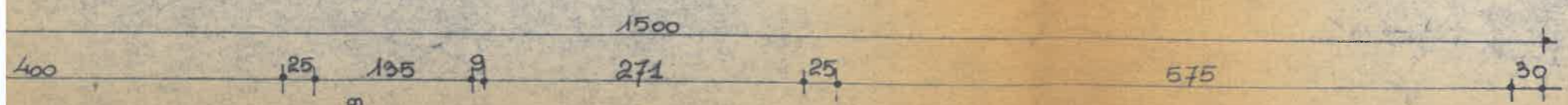

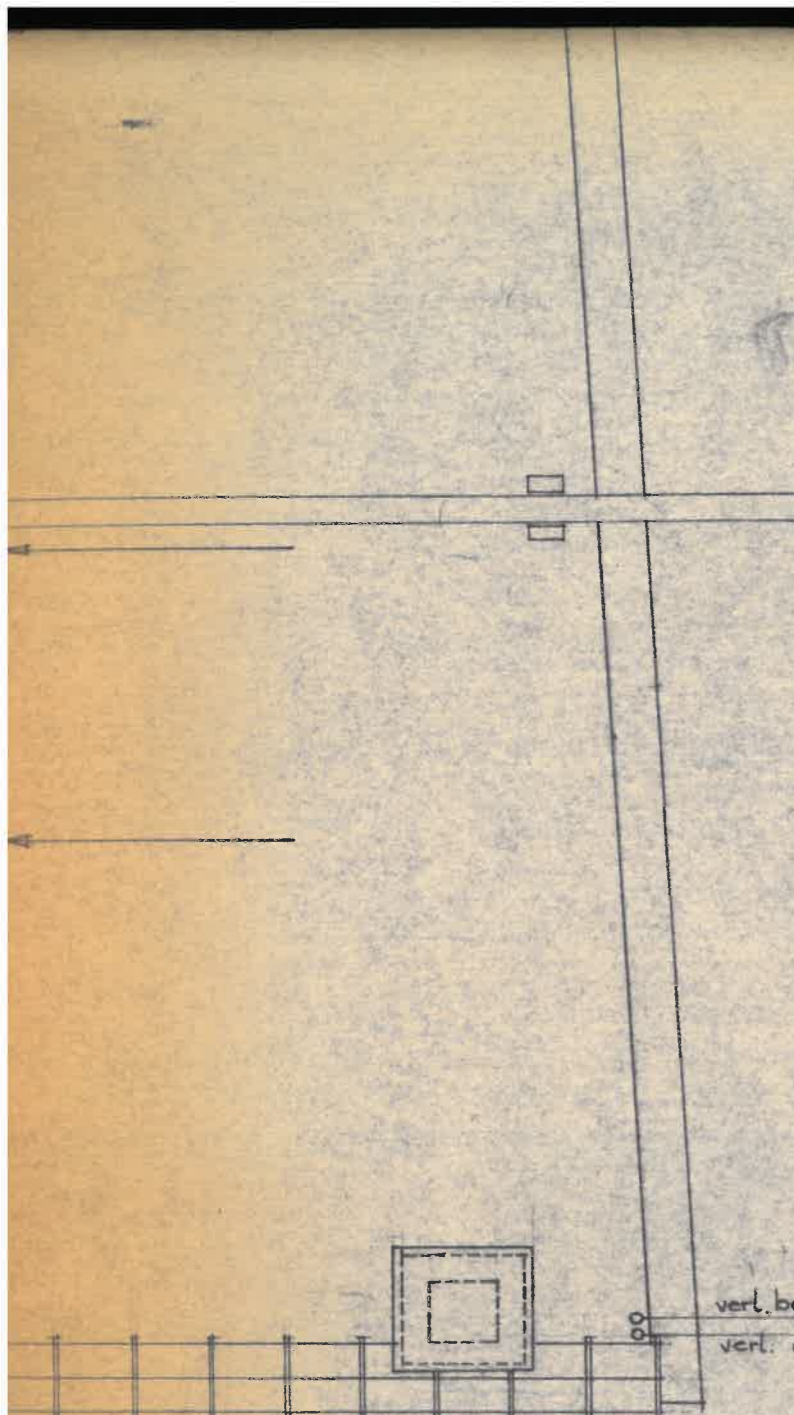

# DAKPLAN.

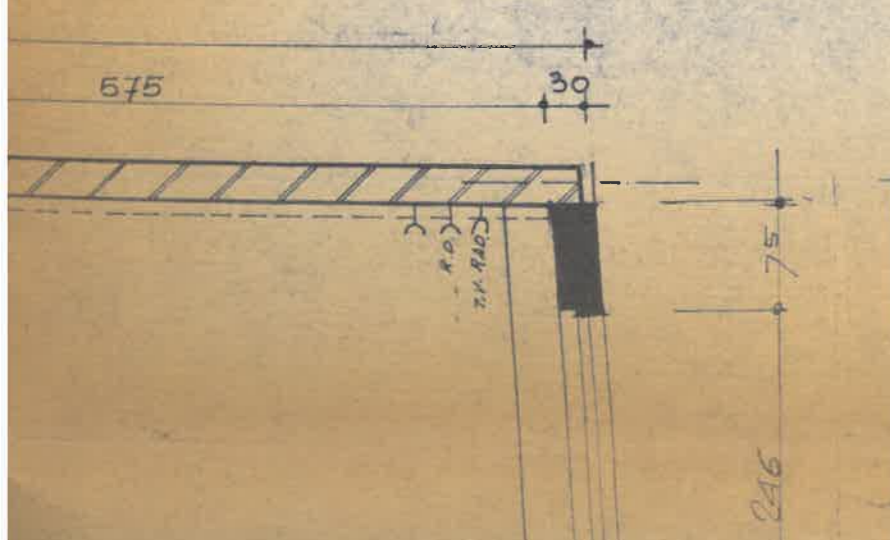

- 6 SCHAKELAAR ENKEL RICHTING
- 5 " " DUBBEL "
- ⌋ STOPKONTAKT
- ⊙ N. DRUKKNOP MINUTERIE
- ⊙ B. " " DRURBEL
- ⊥ P. PARLOFOON

## LEGENDE KANALEN

### BEXSTRAAT

- 1 - VERL. BADKAMER
- 2 - SHUNT
- 3 - VERL. BADK.
- 4 - LEIDINGEN
- 5 - SHUNT
- 6 - VERL. W.C.
- 7 - LEIDINGEN
- 8 - SHUNT
- 9 - VERL. W.C.
- 10 - VERL. BADK.
- 11 - SHUNT
- 12 - VERL. BADK. GELUKYLOERS
- 13 - VERL. KEUKEN "
- 14 - STOOKPIJP G.V.
- 15 - VERL. STOOKKELDER

TERRAS  
1<sup>o</sup> VERD.

TERRAS 1<sup>o</sup> VERDIEP

LANTARPLEX  
N° 24  
ANKELVANDIG

afv. regw. terrassen

afv. regw. dak garage

afv. regw. dak garage  
+ hoofd bouw.

kam

kam

ka

ka

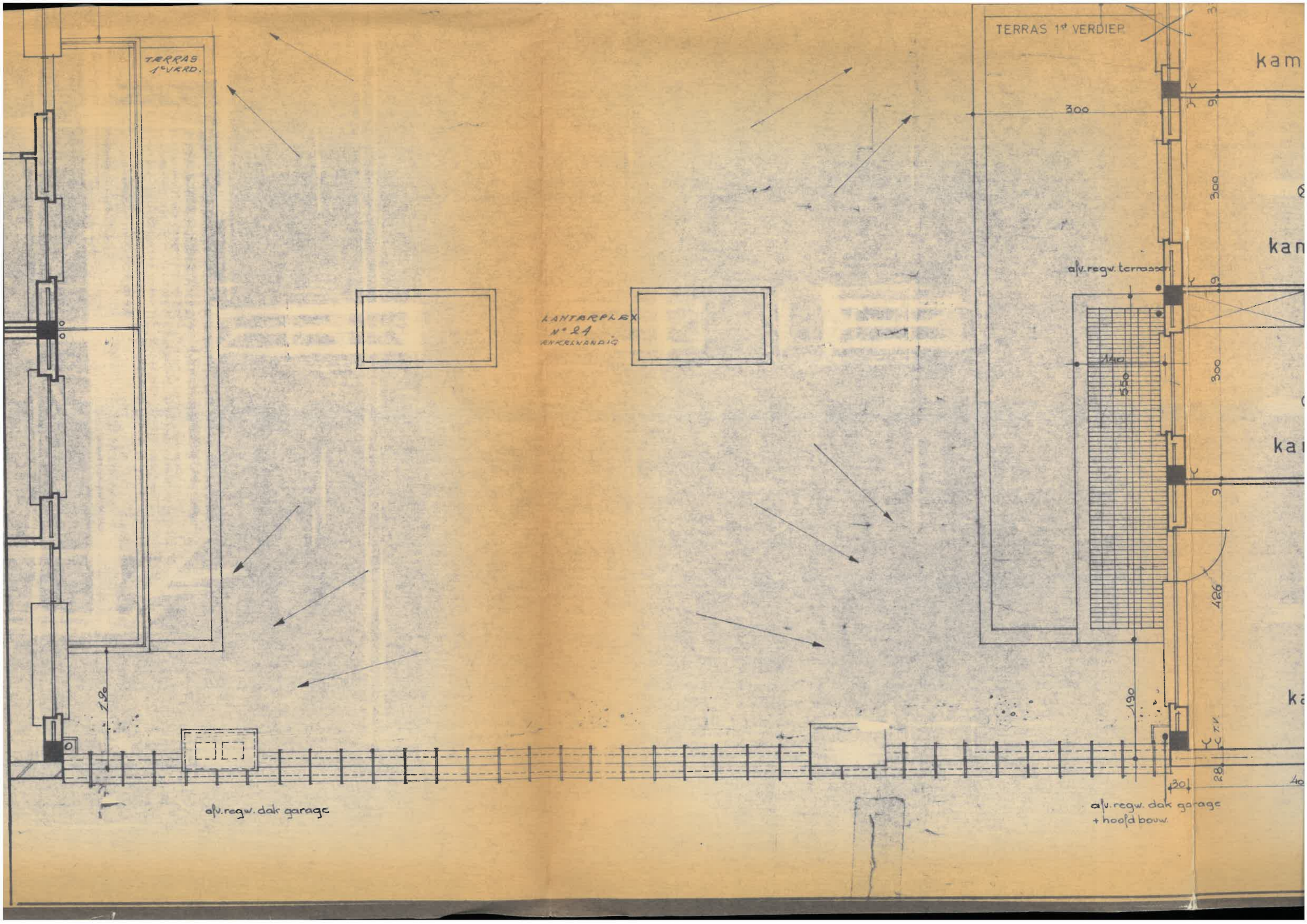

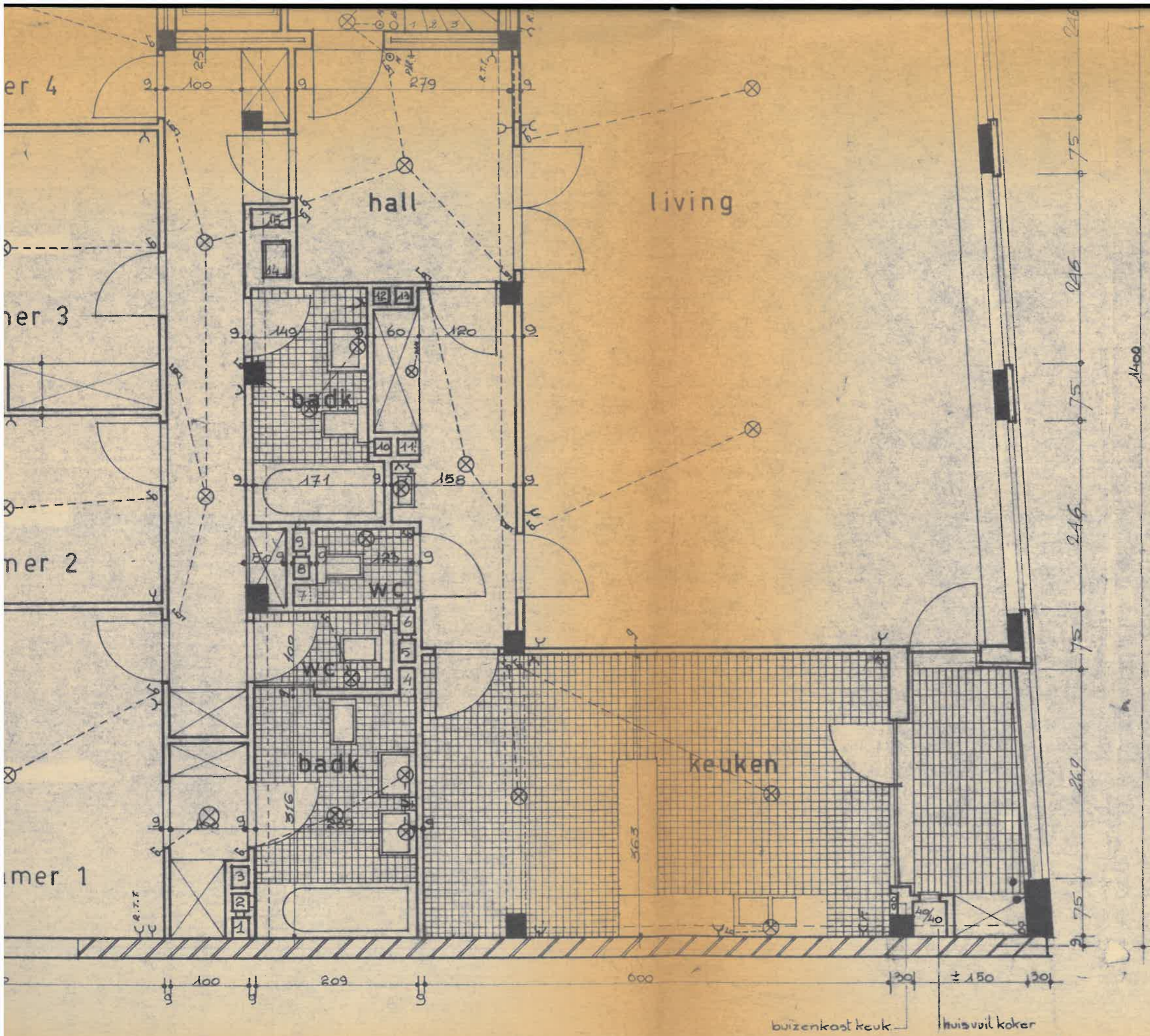

# VERDIEPINGEN.

BEXSTRAAT

16-9-1  
21-11-67  
11-8-1  
5.9.1  
10.10.1

WIJZIG  
DATUM



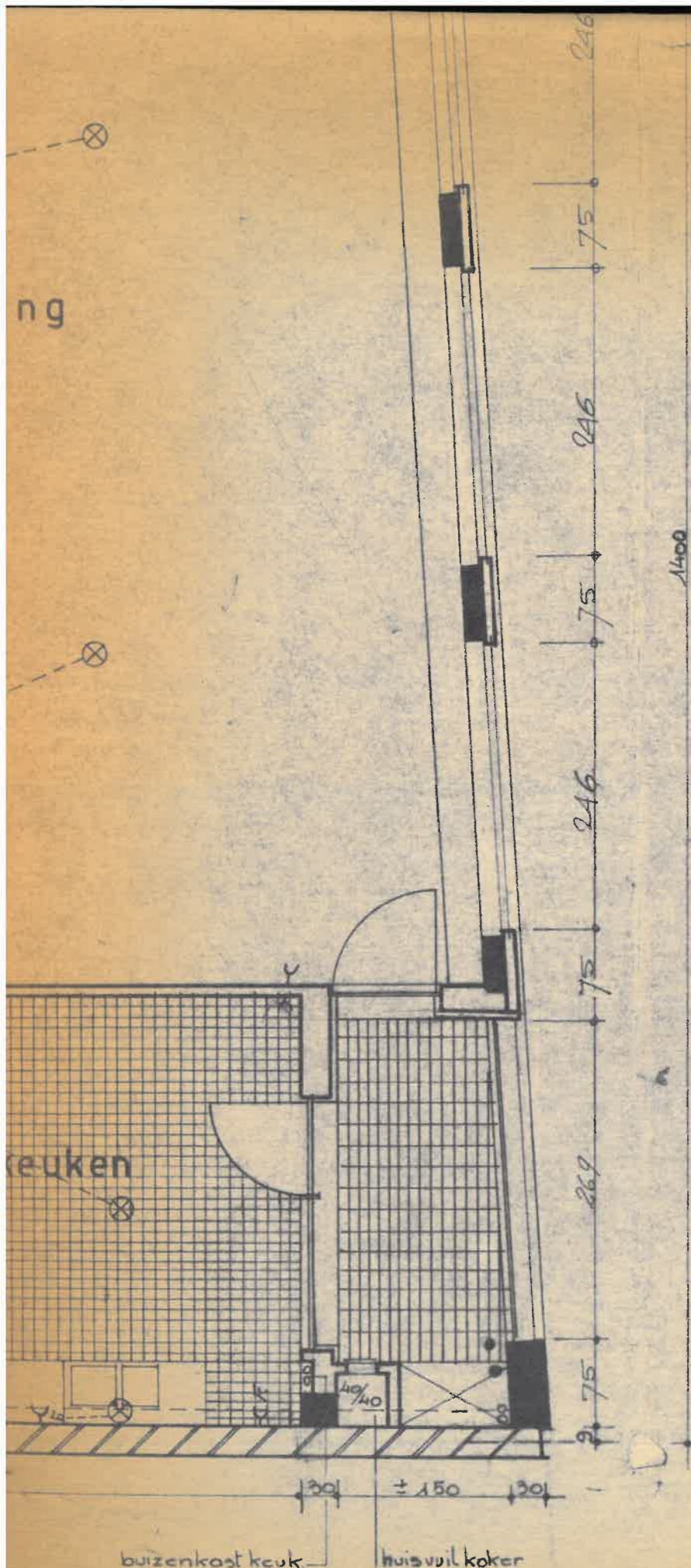

BEXSTRAAT

# VERDIEPINGEN.

Geregistreerd 20 blad 11 verzending  
 te Antwerpen, Registratie 4, do. 22. 12. 67  
 Boek 5 blad 11 vak 24 ontvangen 1  
*Honderd vijftig frank*

*150F.*

De Ontvanger,

*[Signature]*  
 SCHOKKAERT



*De Paristien*  
 Antwerpen 13 december 1967

*[Large signature: E. Rubens]*  
*[Signature]*

|                    |                    |   |                    |                  |                     |
|--------------------|--------------------|---|--------------------|------------------|---------------------|
| 16-9-66            | EIGENAAR           | <b>EURAMCO N.V.</b>                                   |                    |                  | HANDTEKENING        |
| 21-11-67           |                    | RUBENSLEI, 202 ANTWERPEN TEL. 31.22.90                |                    |                  | <i>[Signature]</i>  |
| 11-8-67            |                    |   |                    |                  |                     |
| 5.9.67             | ARCHITEKT          | <b>GUY PEETERS</b>                                    |                    |                  | HANDTEKENING        |
| 30.10.67           |                    | MARIA HENRIETTALEI 10 ANTWERPEN TEL. 33.11.10         |                    |                  | <i>[Signature]</i>  |
|                    |                    |   |                    |                  |                     |
|                    | AARD PLAN          | verdiepingen - dak.                                   |                    |                  |                     |
|                    | LIGGING            | APPARTEMENTSGEBOUWEN<br>Bexstr. 3-5 Rembrandstr. 8-10 |                    |                  |                     |
| WIJZIGING<br>DATUM | GETEKEND<br>s.d.r. | GEZIEN  | SCHAAL<br>2cm.p.m. | DATUM<br>22-6-66 | DOSS. E16<br>PLAN 2 |