

VOORGIVEL

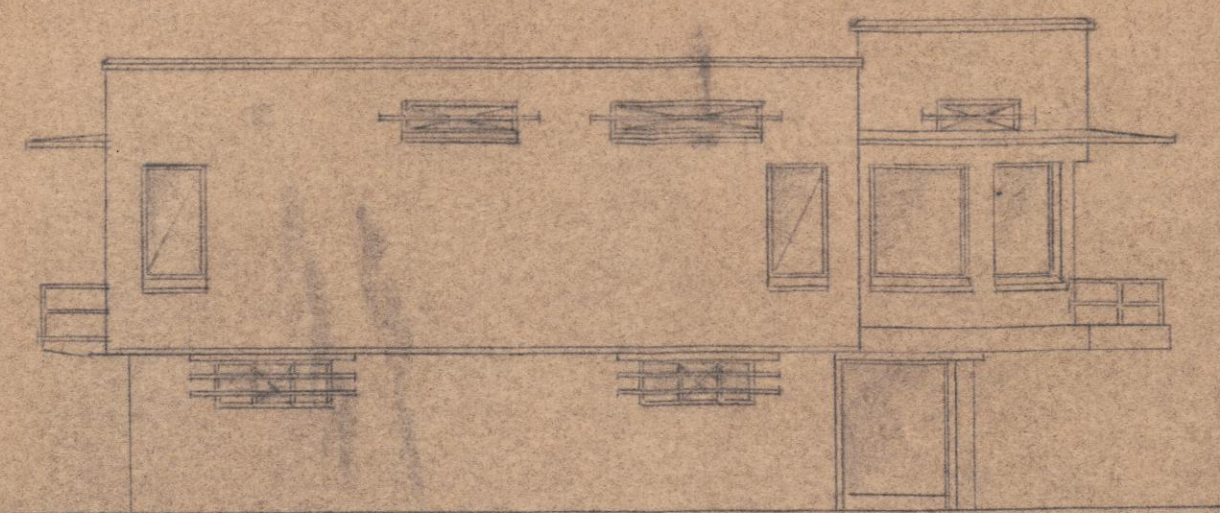

ZUGIVEL

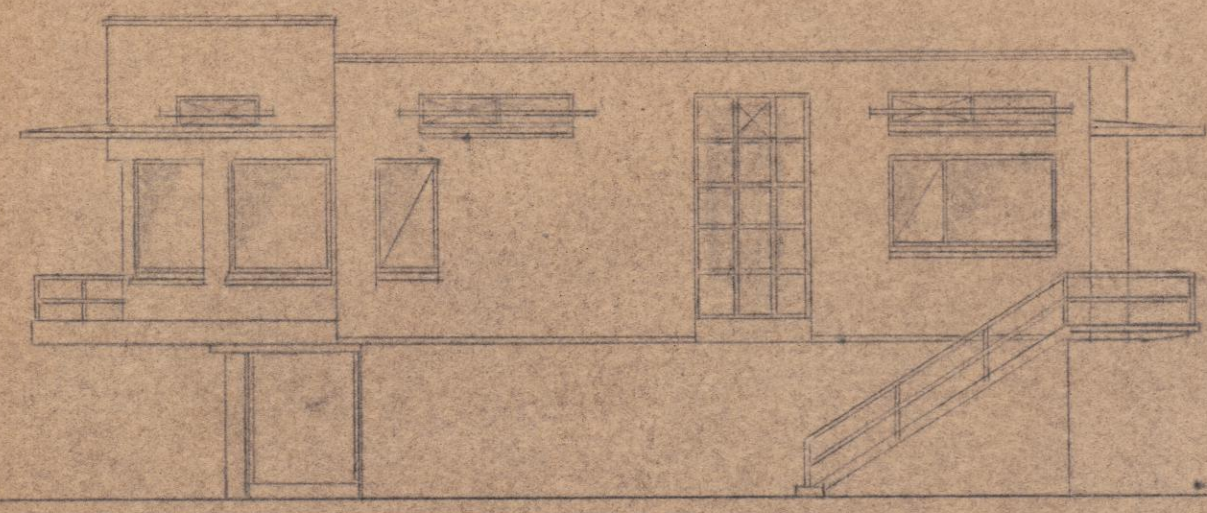

ZUGIVEL

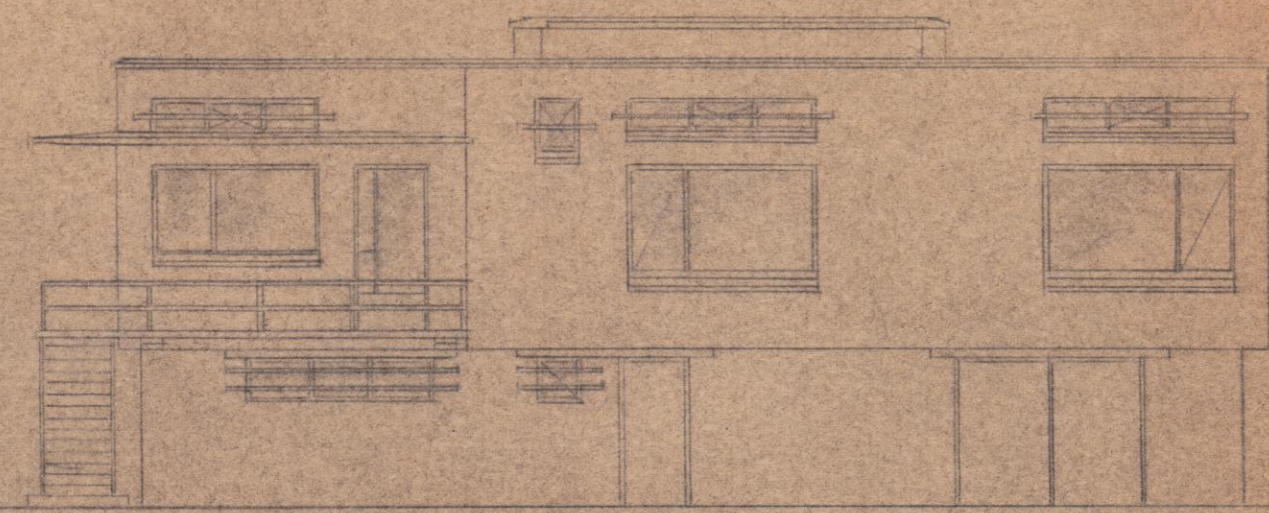

ACHTERGIVEL

VILLA TE WEST MALLE

VOOR REKENING VAN DE LINTIER DE BROSSEUT  
ARCHT. P. C. DENUS

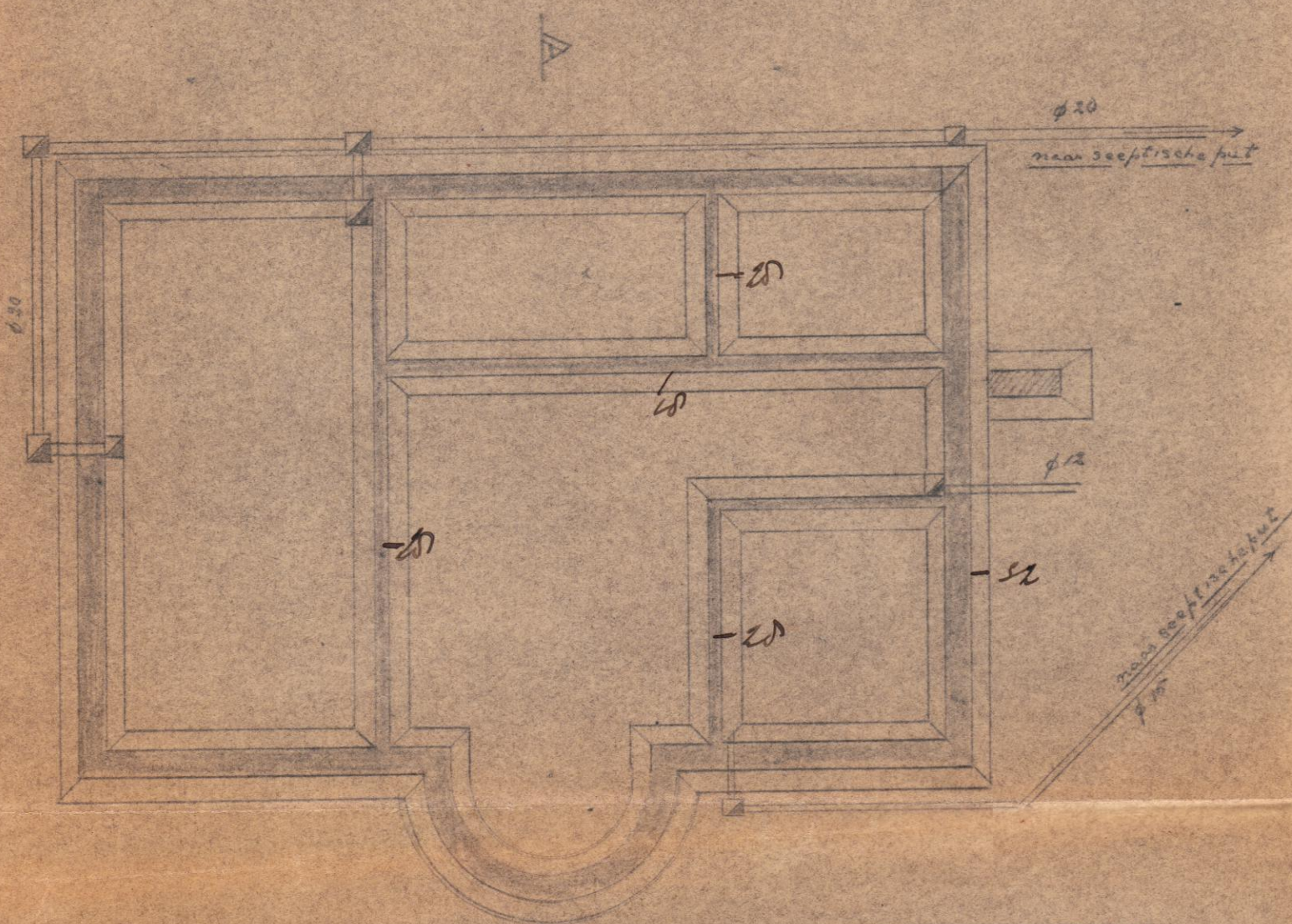

FUNDERING PLAN

SCHAAL 1-100

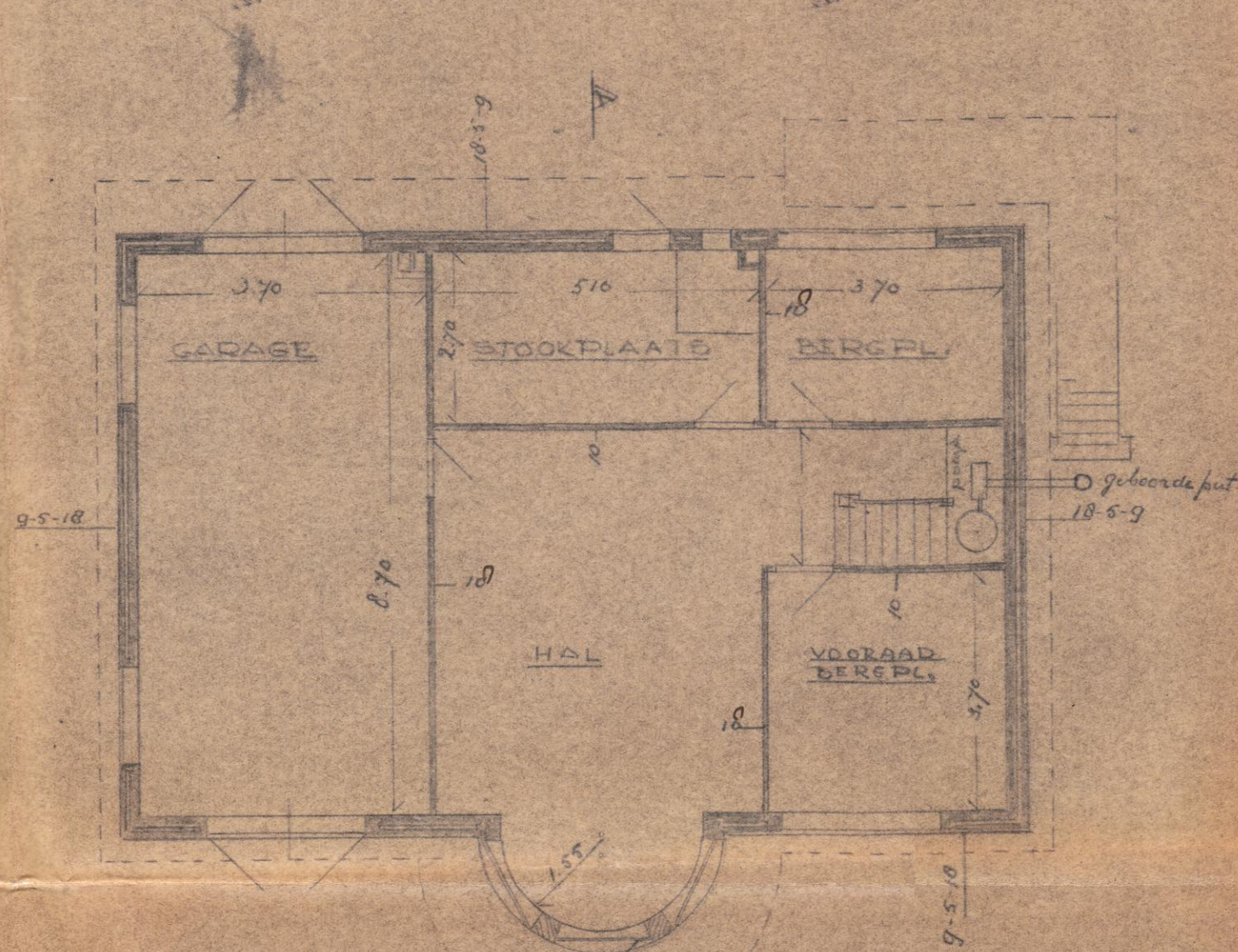

KELDER VERD.

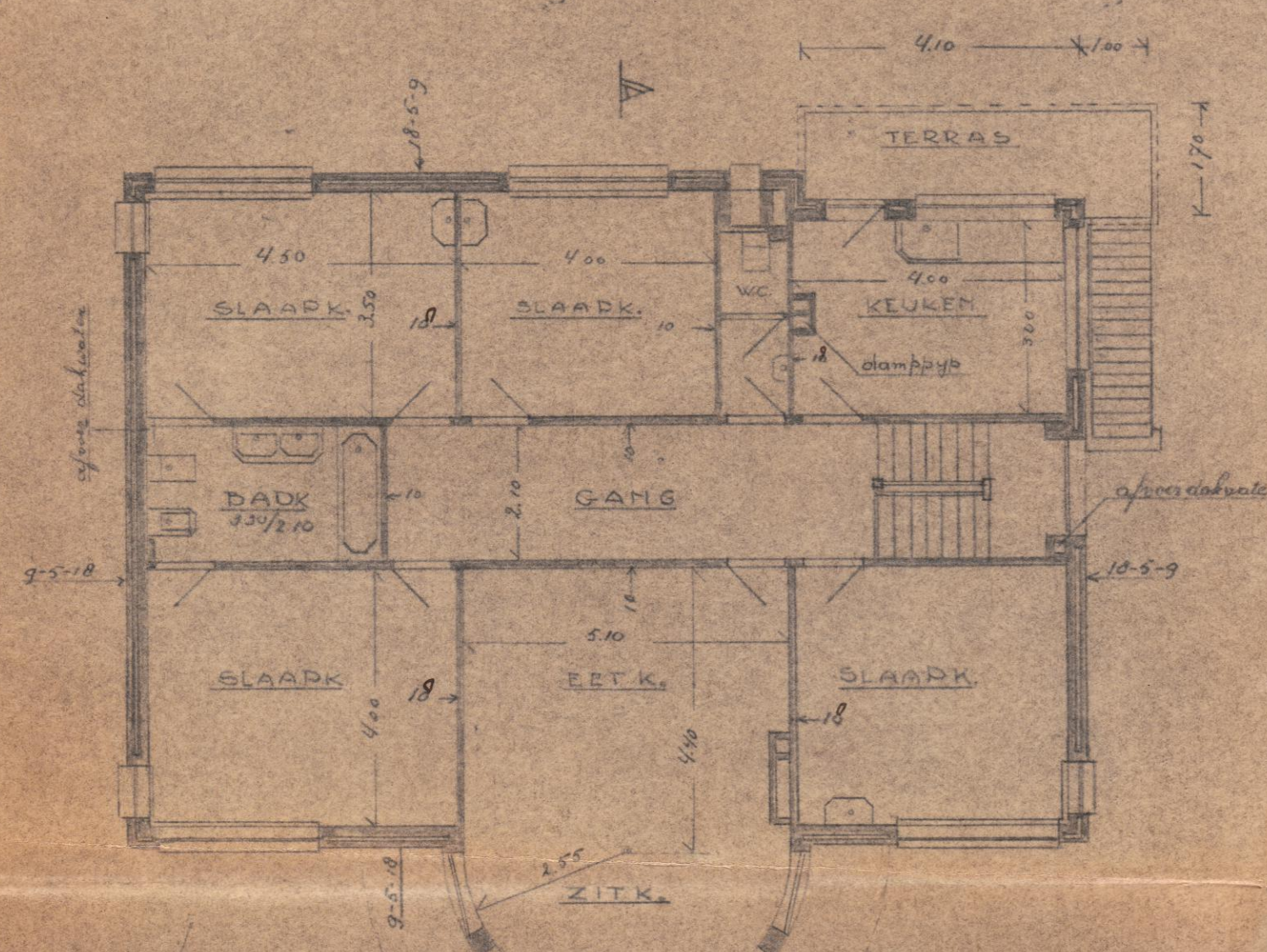

WOONVERD.

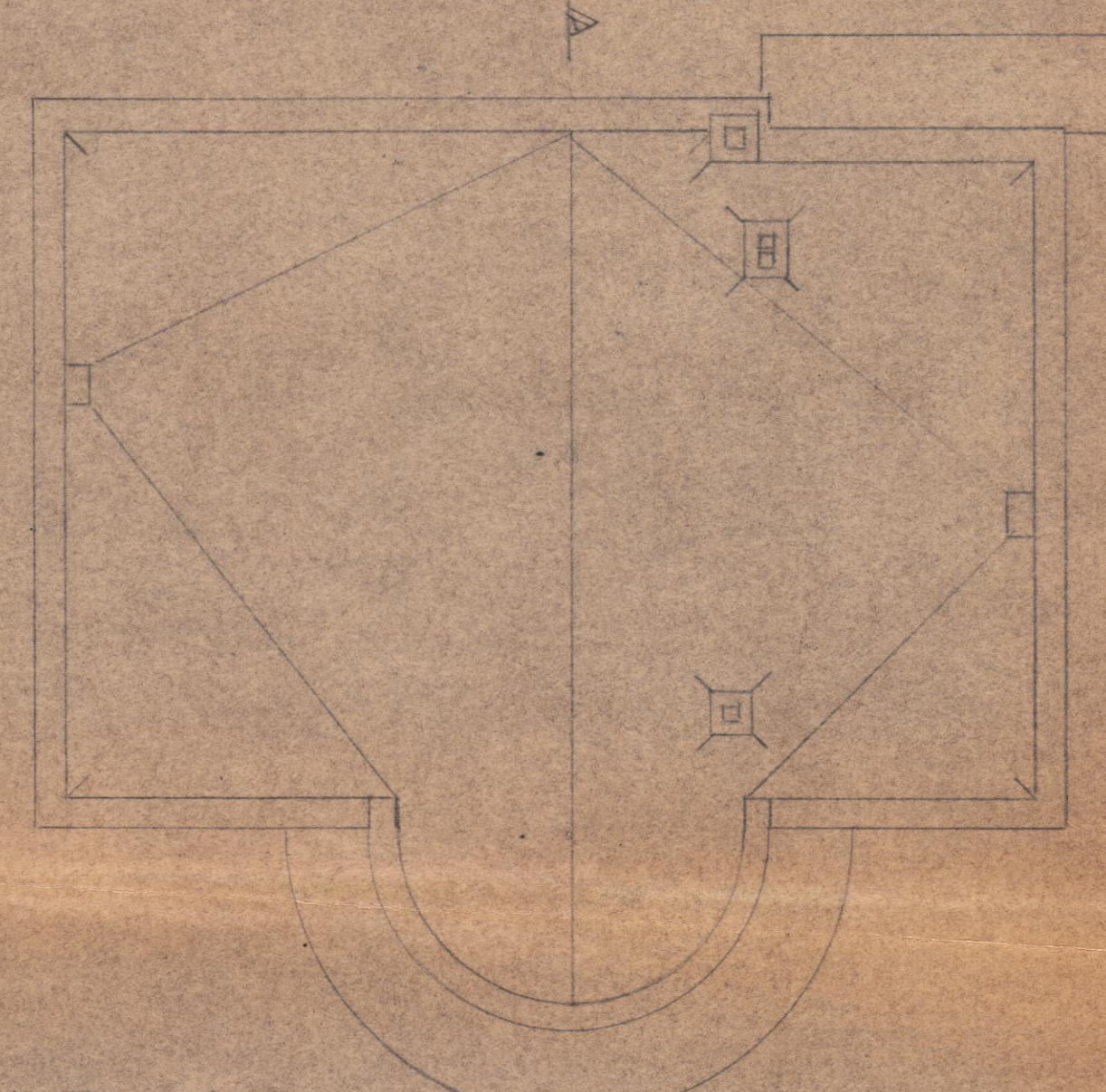

DAK PLAN.

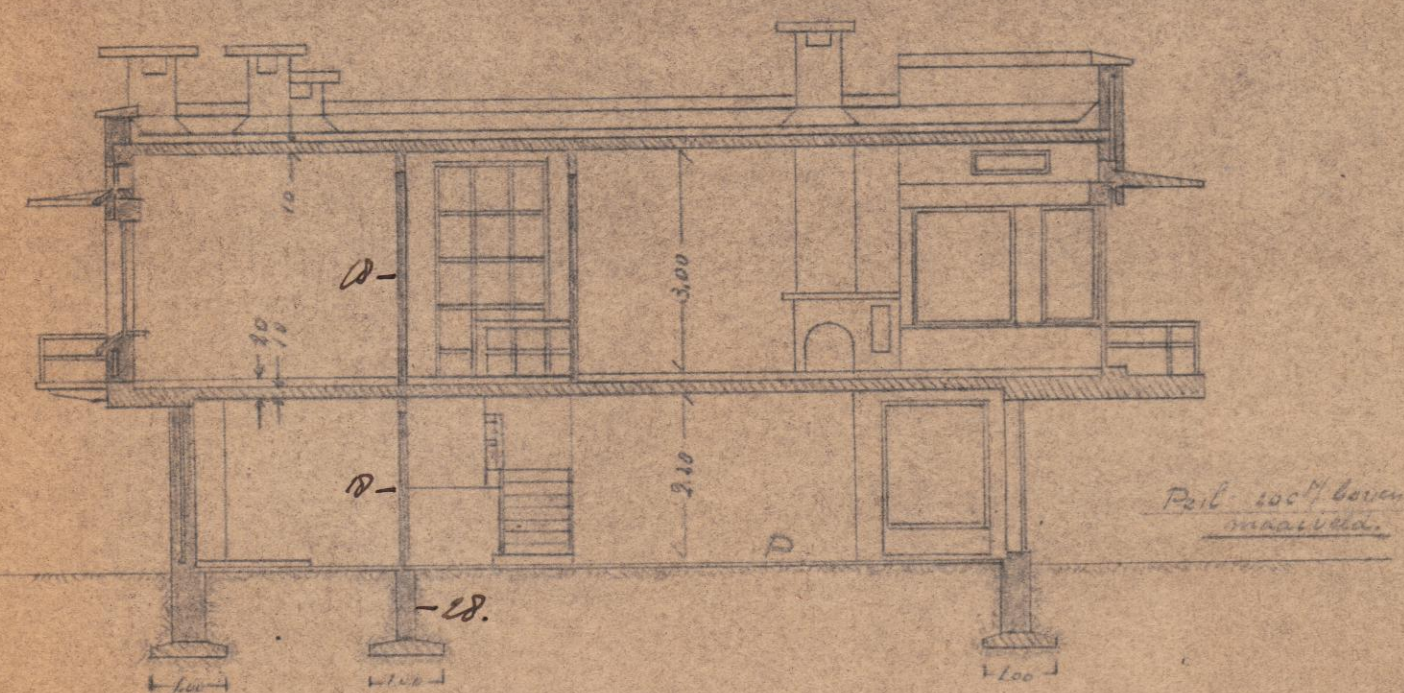

DOORSNEDEN AB.

TEGEDROUKEN MATERIALEN

- ONDERBOUW DONKERE GEVELSTEEN
- DOVEN " LICHTE
- STALEN RAMEN, KOLGLAS
- ZWART VERGLASDE RAAMDOORPERS
- AFDEK. MUREN IN SCHALMEN
- WITTE HARDSTEL
- ASPHALT DAR BEDEKKING

TEGELHAAR  
*[Signature]*  
ARCHITECT

- REINVOOL
- WATER BEHOUD
- HEIDWERK
- DRAINAAR
- KLEIN...
- KRA...

*[Signature]*  
8.6.1917

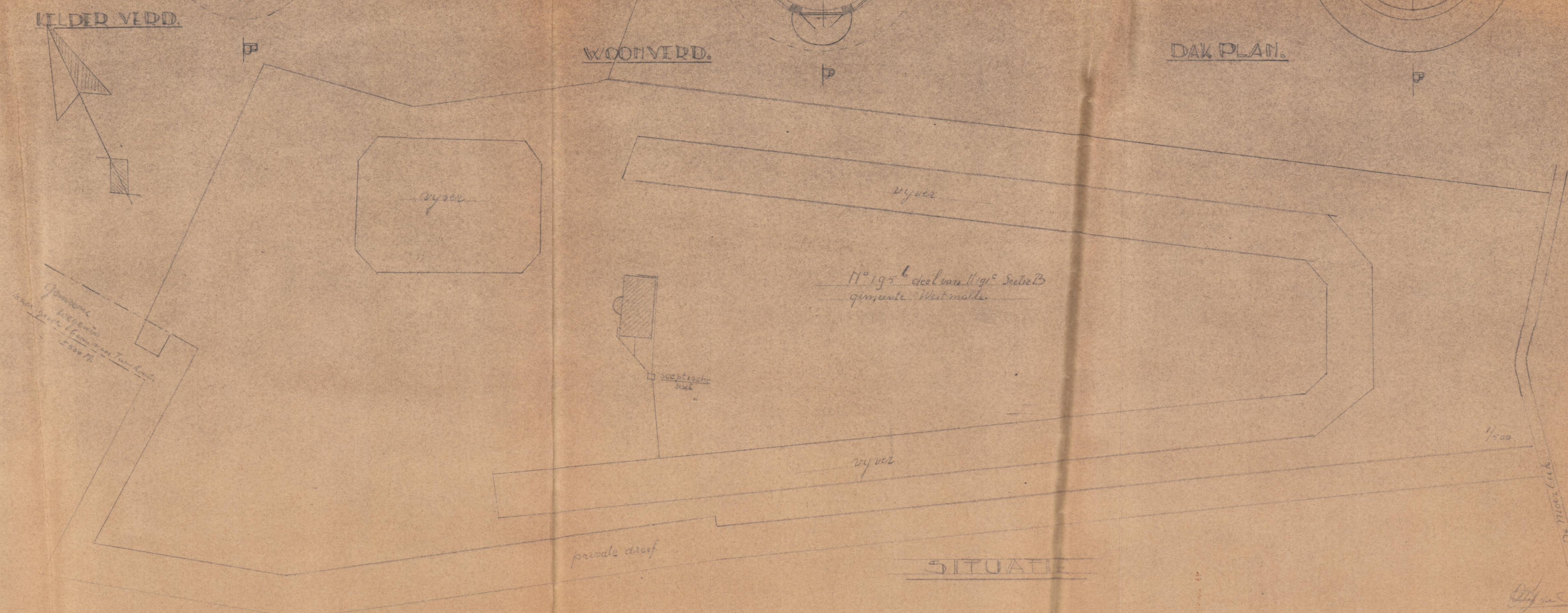

SITUATIE