

bestaande toestand

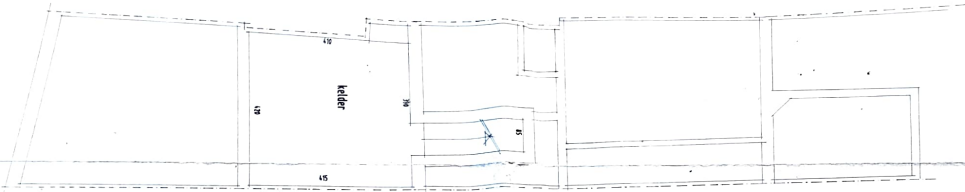

kelderverdieping

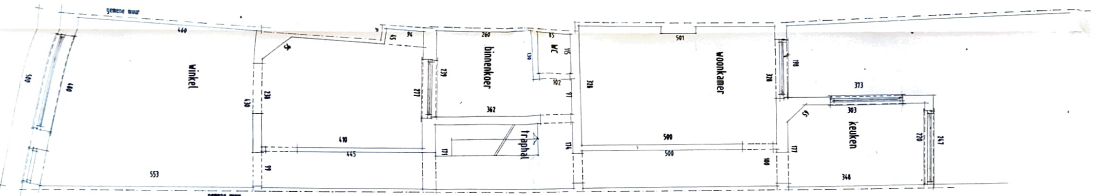

grondplan

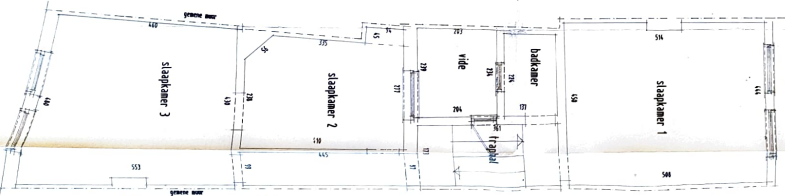

1e verdieping

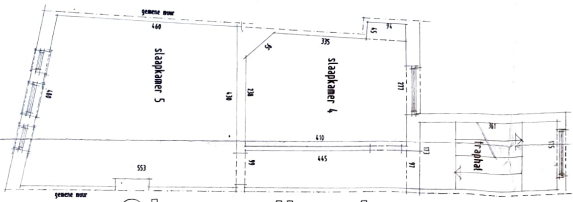

2e verdieping

200

120

150

Keuring van 10/14



achtergevel

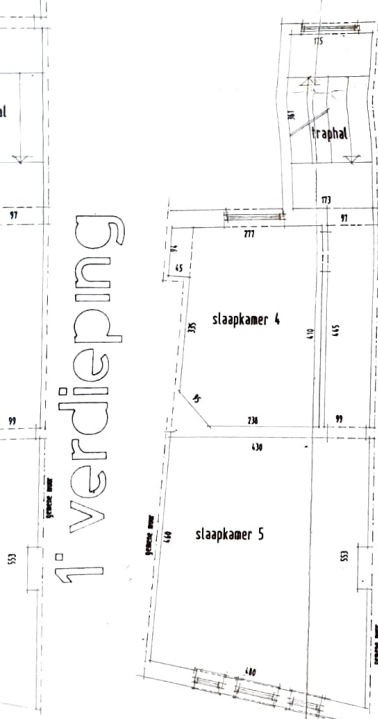

1e verdieping

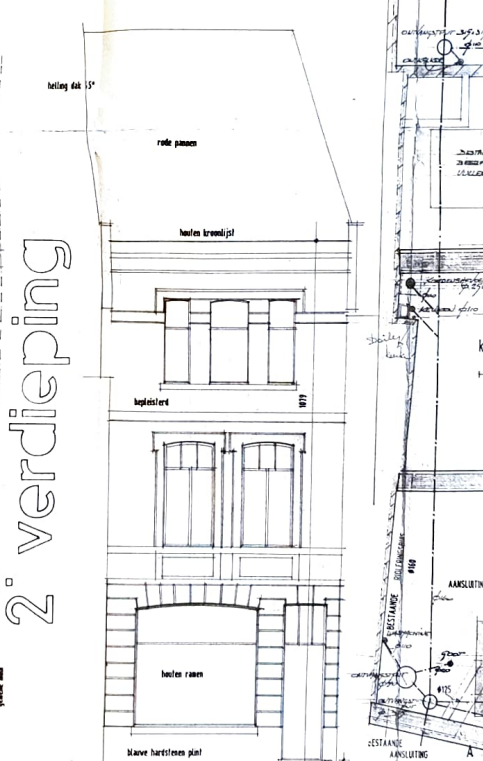

voorgevel

2e verdieping

# nieuwe toestand

## kelder- & rioleringsplan

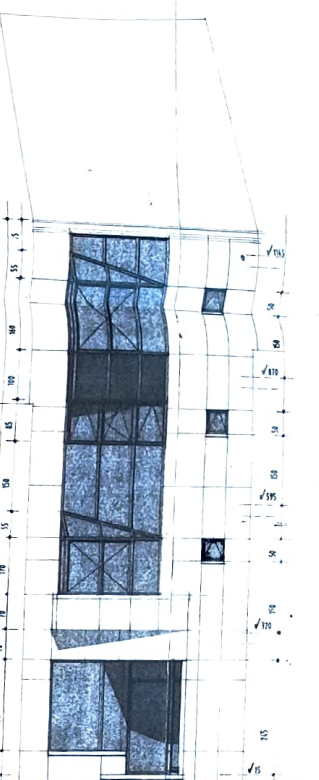
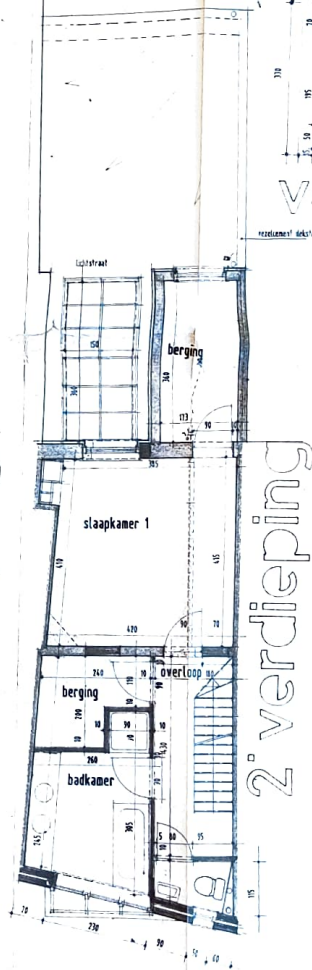
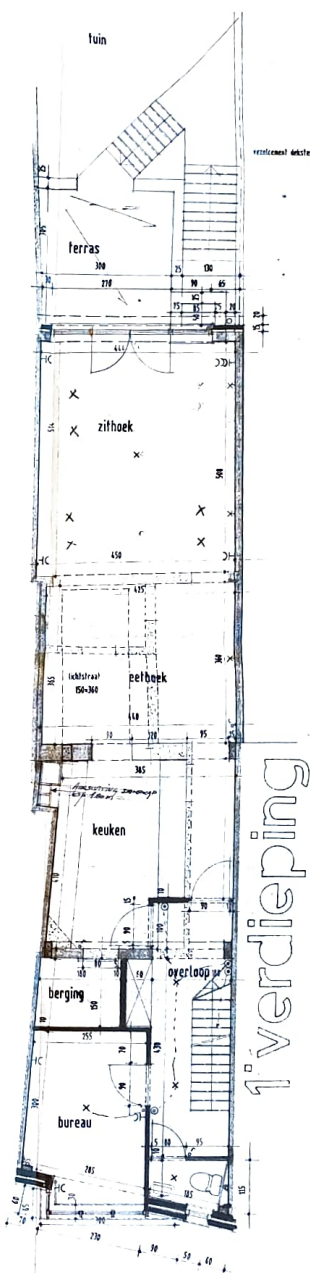
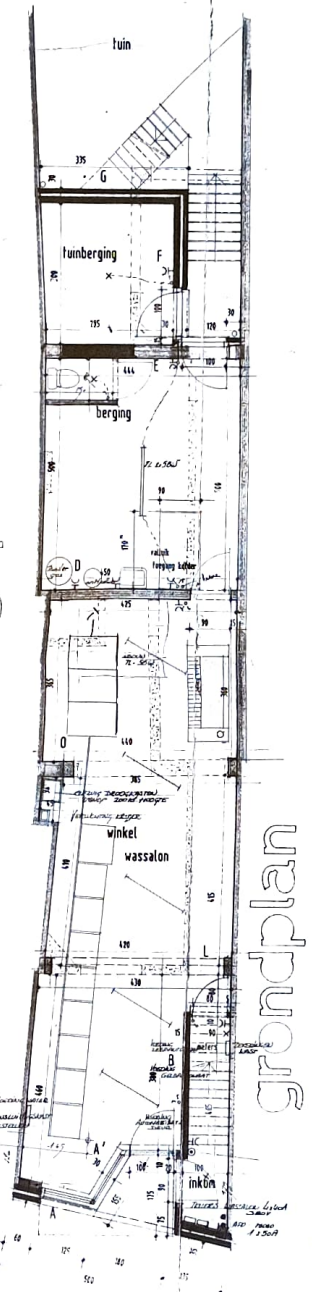
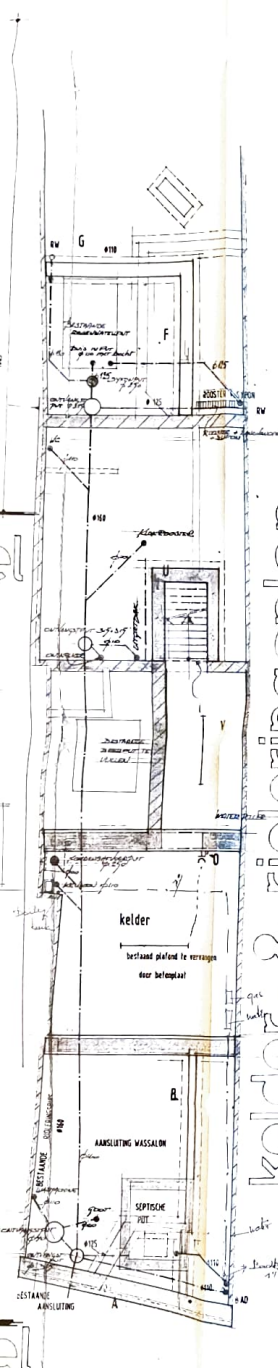

## voorgevel

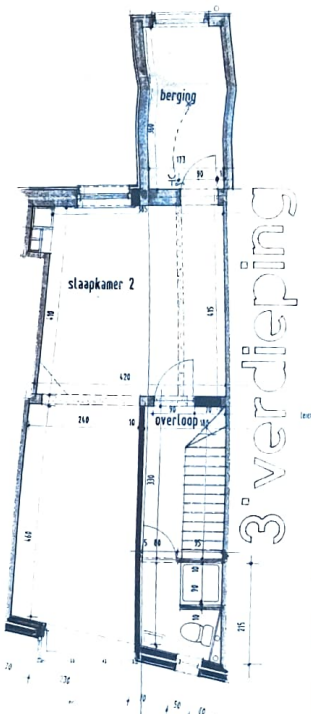

## 3 verdieping

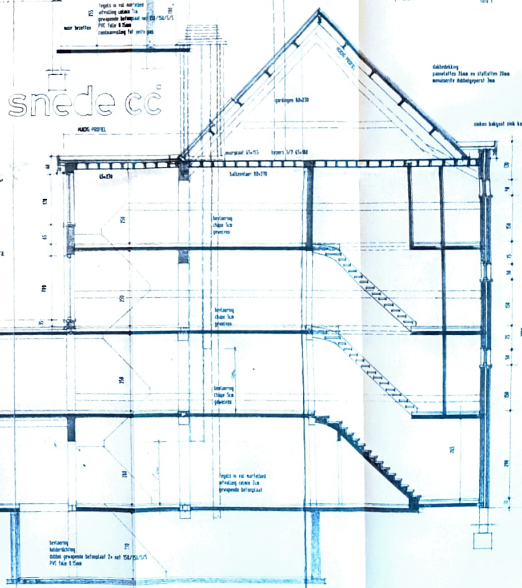
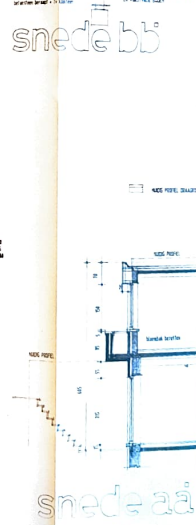
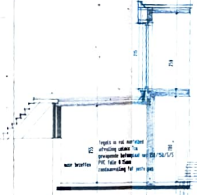
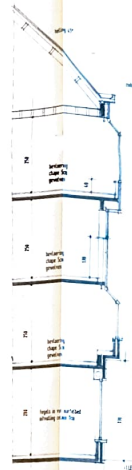
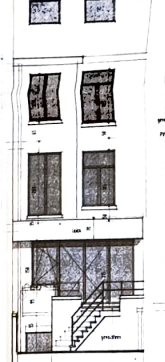
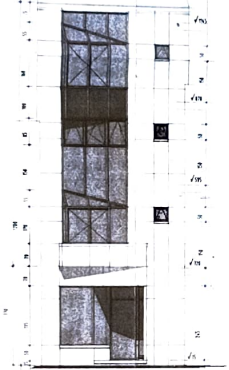
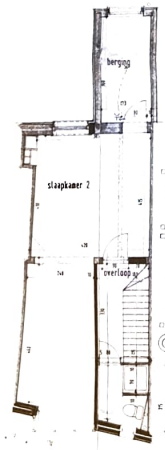
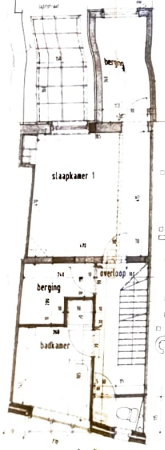
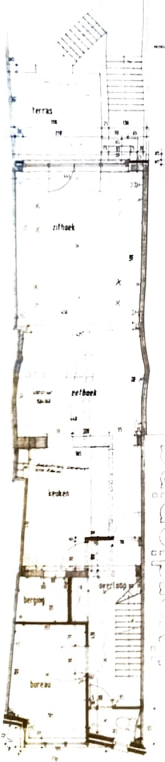

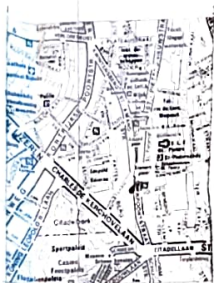

ligging kadaster

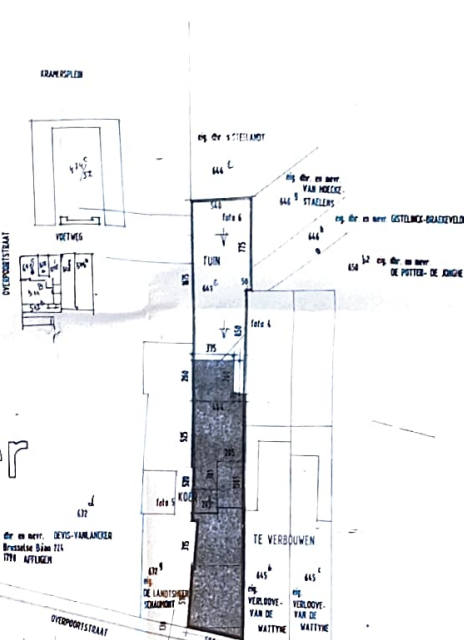

inplanting

SCHAAL 1/750

snede bb

snede cc

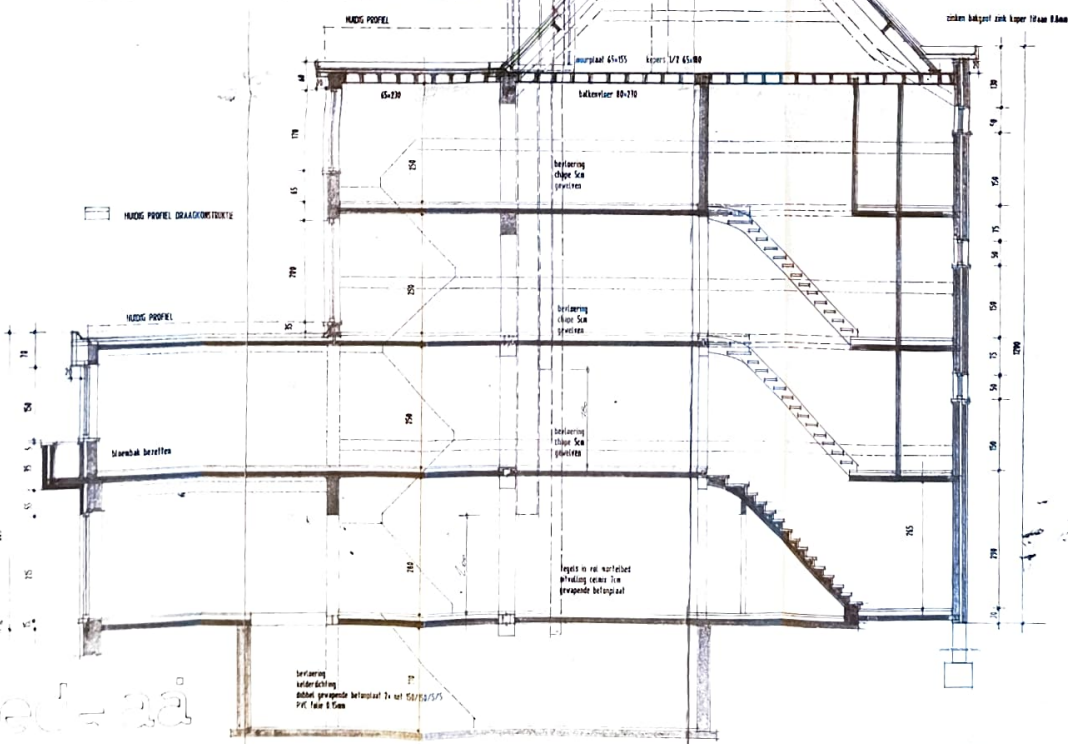

Provincie:	<b>ODST-VLAANDEREN</b>	Comenteer:	<b>GENT</b>
Opgaaf:	<b>VERBOUWING TOT WINKEL (GELIJKVLOERS) + WONING</b>		
Kadastraal bekend als:	<b>E nr 641/e</b>		
Bouwjaar:	[REDACTED]		
De Bouwjaar:		De Aannemer:	
Bouwplaats:	<b>Overpoortstraat 20 9000 Gent</b>		
Adres Gemeente:			

**Freddy De Keukelaere**  
 Bouwtechnicus & 3D-Modeller  
 W. 10811 20 22 00  
 Fax: 10711 20 40 42

Plan:	Datum:
Studie:	Schaal: <b>1/50</b>
Plannummer:	Dossiernummer: <b>9158</b>

Bureau voor Architectuur, Bouwteken, Binnenhuis, Exterieur