

Construction d'un immeuble à appartements
ESNEUX, Av de la Station, 66-47
 ARCHITECTE : F. STIEBERER, J. DE BRUNN, E. EXAER
 ARCHITECTE : M. STIEBERER, L. DE BRUNN, E. EXAER
 BUREAU : 120-81 - Avenue Tilmann
 1200-1120-1120

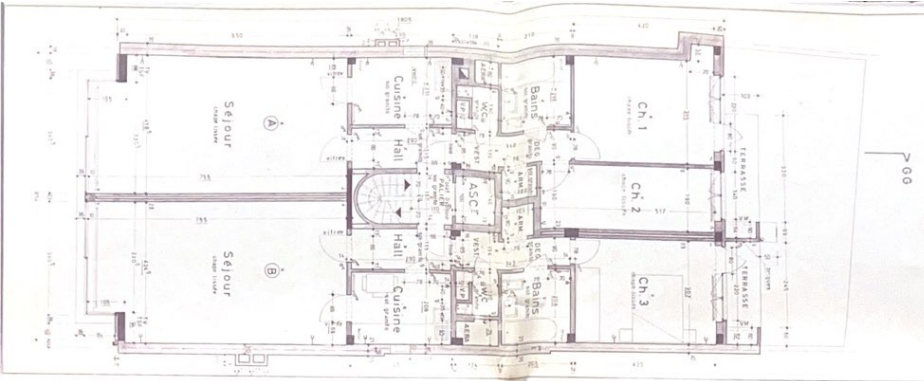

Construction d'un immeuble à appartements
ESNEUX, Av de la Station, 66-47
 ARCHITECTE : F. STIEBERER, J. DE BRUNN, E. EXAER
 ARCHITECTE : M. STIEBERER, L. DE BRUNN, E. EXAER
 BUREAU : 120-81 - Avenue Tilmann
 1200-1120-1120

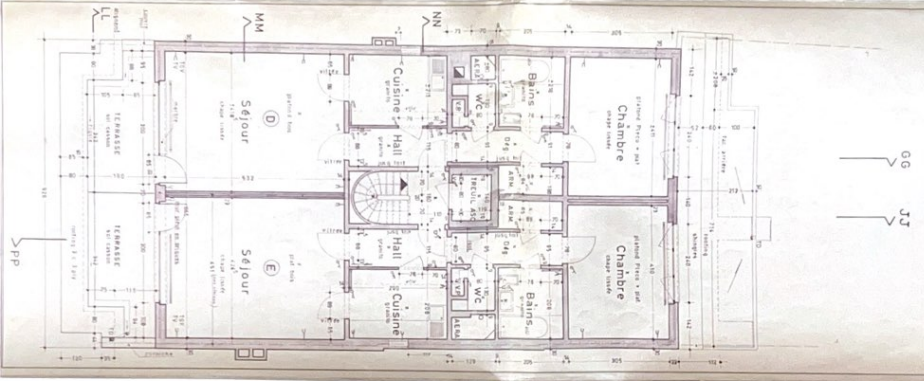

Construction d'un immeuble à appartements
ESNEUX, Av de la Station, 66-47
 ARCHITECTE : F. STIEBERER, J. DE BRUNN, E. EXAER
 ARCHITECTE : M. STIEBERER, L. DE BRUNN, E. EXAER
 BUREAU : 120-81 - Avenue Tilmann
 1200-1120-1120

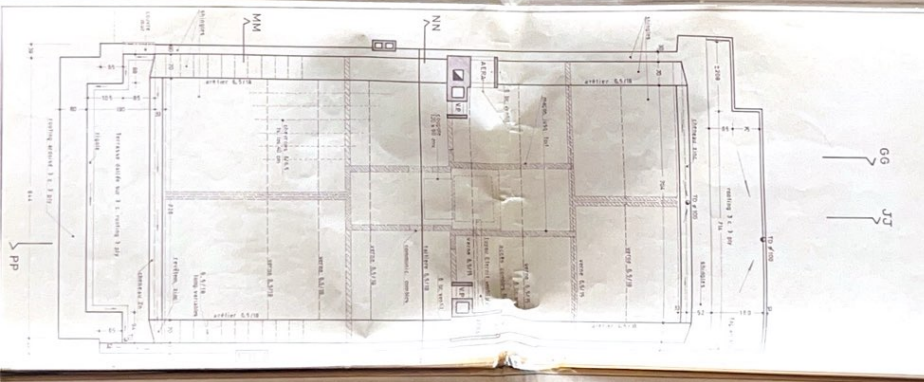

Construction d'un immeuble à appartements
ESNEUX, Av de la Station, 66-47
 ARCHITECTE : F. STIEBERER, J. DE BRUNN, E. EXAER
 ARCHITECTE : M. STIEBERER, L. DE BRUNN, E. EXAER
 BUREAU : 120-81 - Avenue Tilmann
 1200-1120-1120

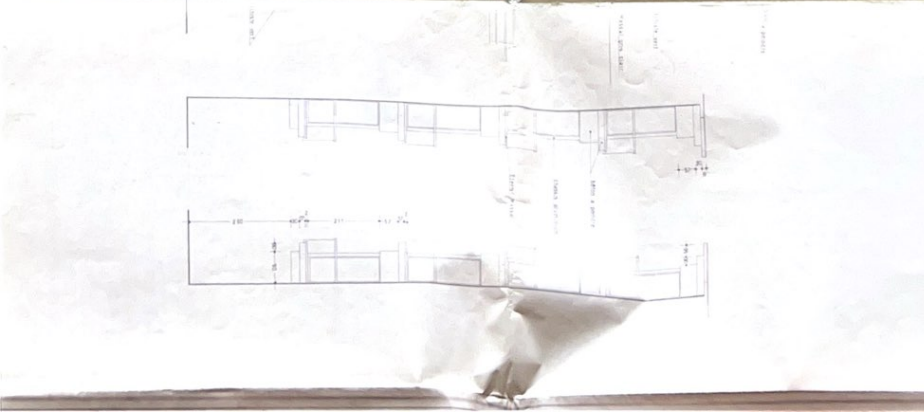
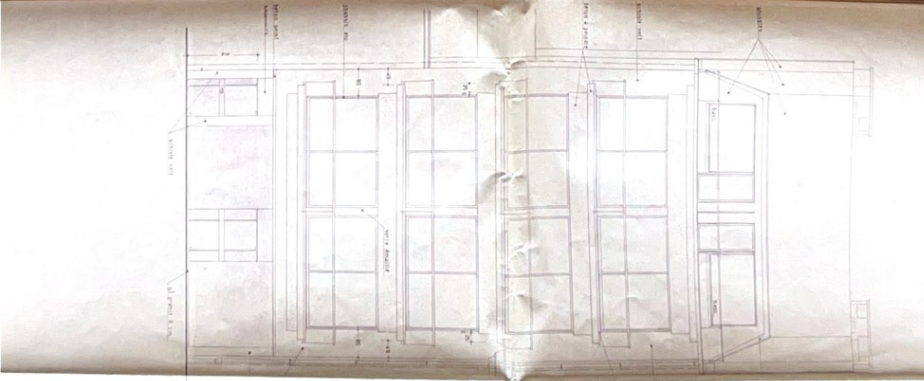

Construcție: Pod, Lemnie și metalic
ESNEUK, Av. de la Station 46/47
 FACADE ARRIERE
 Proiectant: S.C. "PROIECTA" S.R.L. București
 Scara: 1:100
 Data: 2011

Construcție: Pod, Lemnie și metalic
ESNEUK, Av. de la Station 46/47
 COUPES 00-HH
 Proiectant: S.C. "PROIECTA" S.R.L. București
 Scara: 1:100
 Data: 2011

Construcție: Pod, Lemnie și metalic
ESNEUK, Av. de la Station 46/47
 COUPES 00-HH
 Proiectant: S.C. "PROIECTA" S.R.L. București
 Scara: 1:100
 Data: 2011

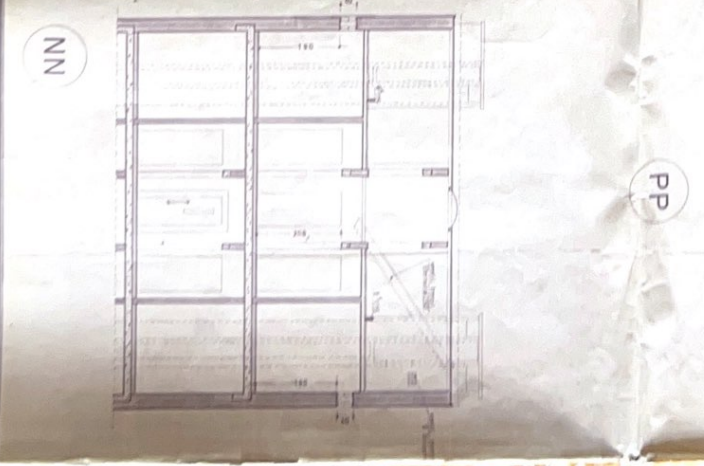
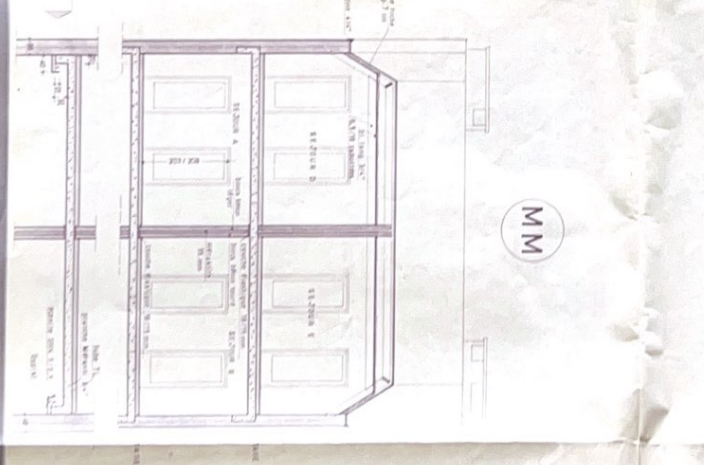
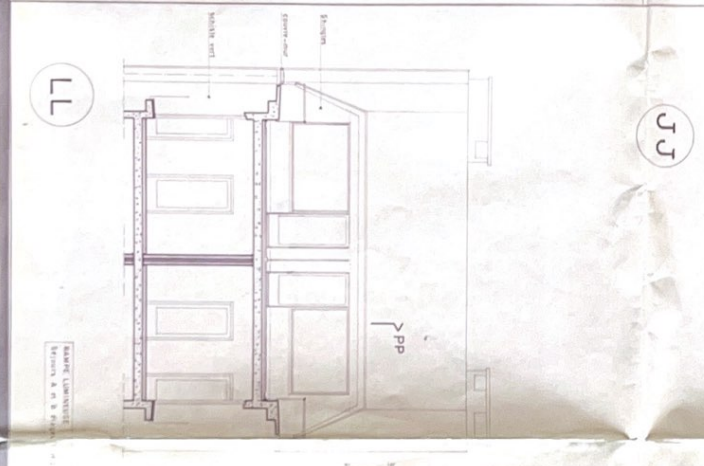
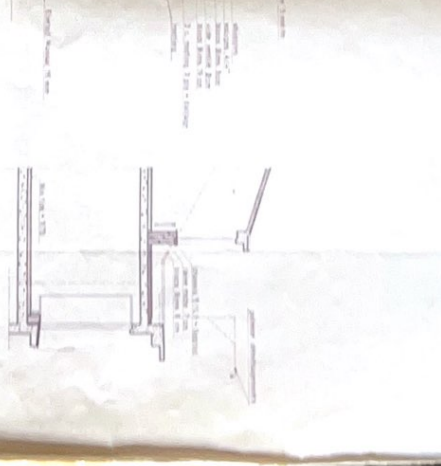
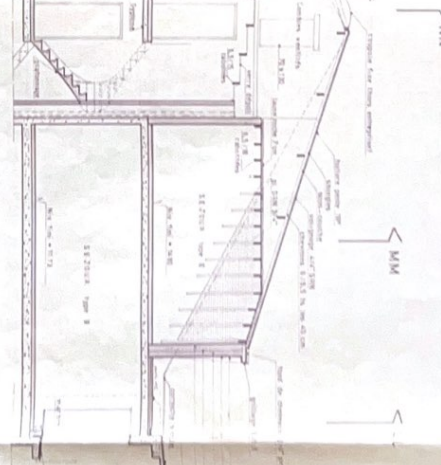
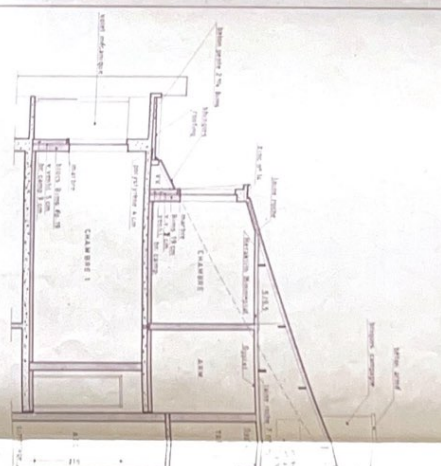
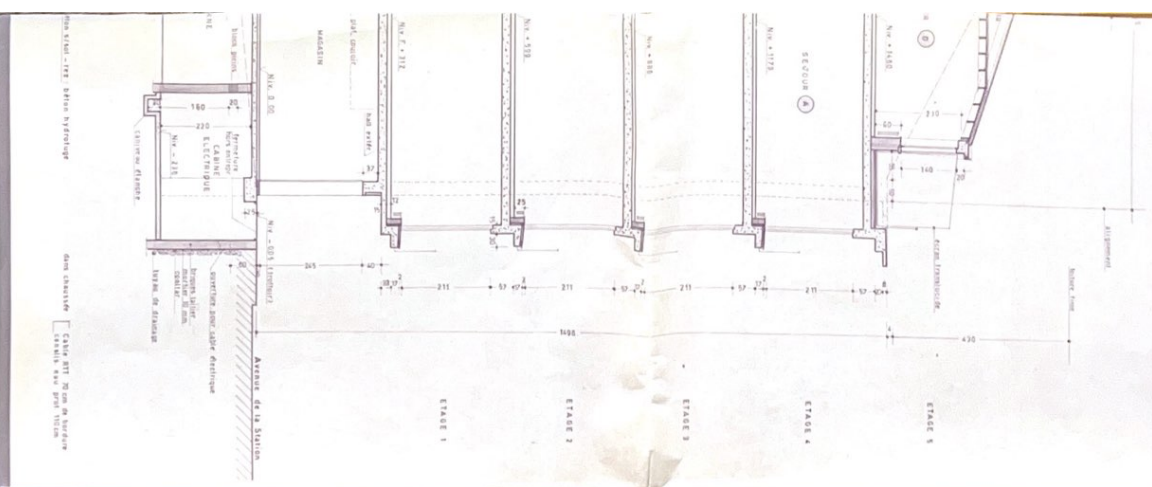

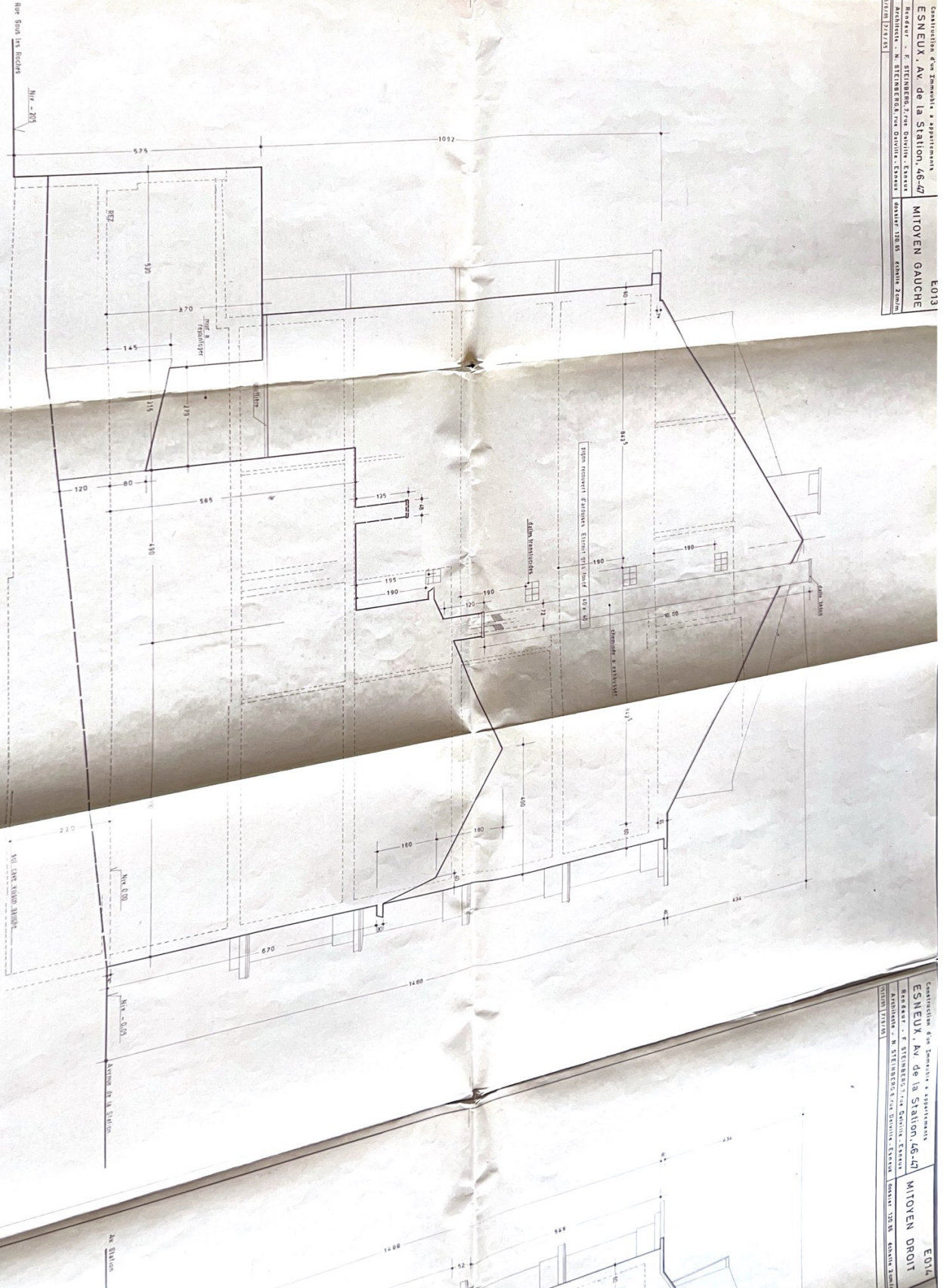

Construcția a unui Imobil și apartamente
ESNEUX, Av. de la Station, 46-47
 Redactor - F. STEINBERG, Piața Divulga - ESKAU
 Arhitect - N. STEINBERG și P. DIVULGA - ESKAU
 Anul 1928-29
 Anul 1928-29

E 014

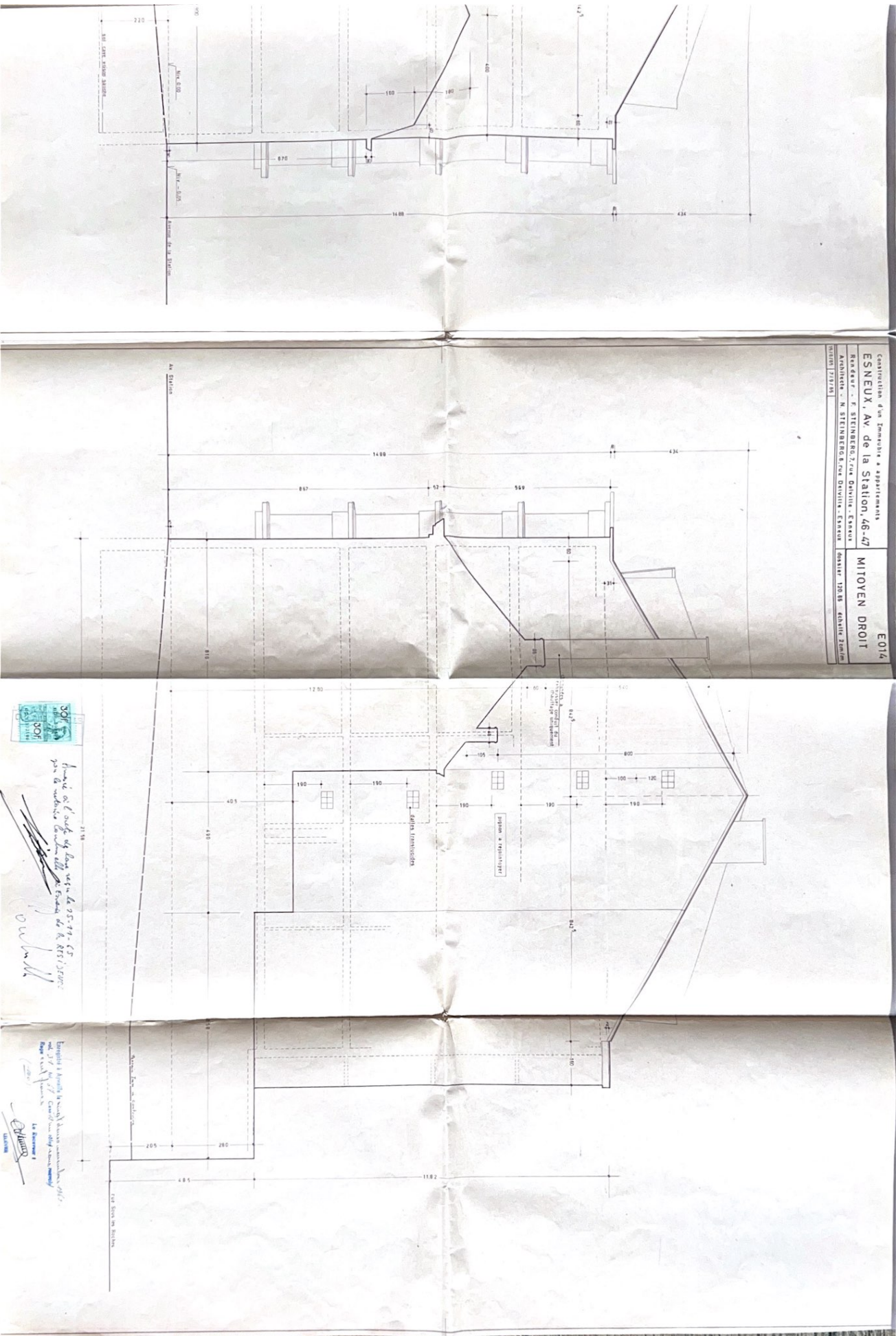

Imitat de la proiect de la nr. 25-77-65
 prin de arhitect Constantin D. Răușor
 O. C. C. M. M.

Biroul de Arhitectură și Inginerie
 nr. 17, Av. 27
 La București
 1928