

ONTWERP VAN EEN WONING TE 9040, GENT
OUDE VELDSTRAAT,
VERKAVELING "SOVARGO" college 21-02-1983.
PERCEEL N°168, 17^e afdeling, Sectie B deel 627
VOOR REKENING VAN M^{re} MEVR. BONTE LUC, WONENDE
9040, GENT, RENAUT DE RUDDERSTRAAT, 40

VOOR AKKOORD

de bouwheer:

de architect

Joan Francke '88

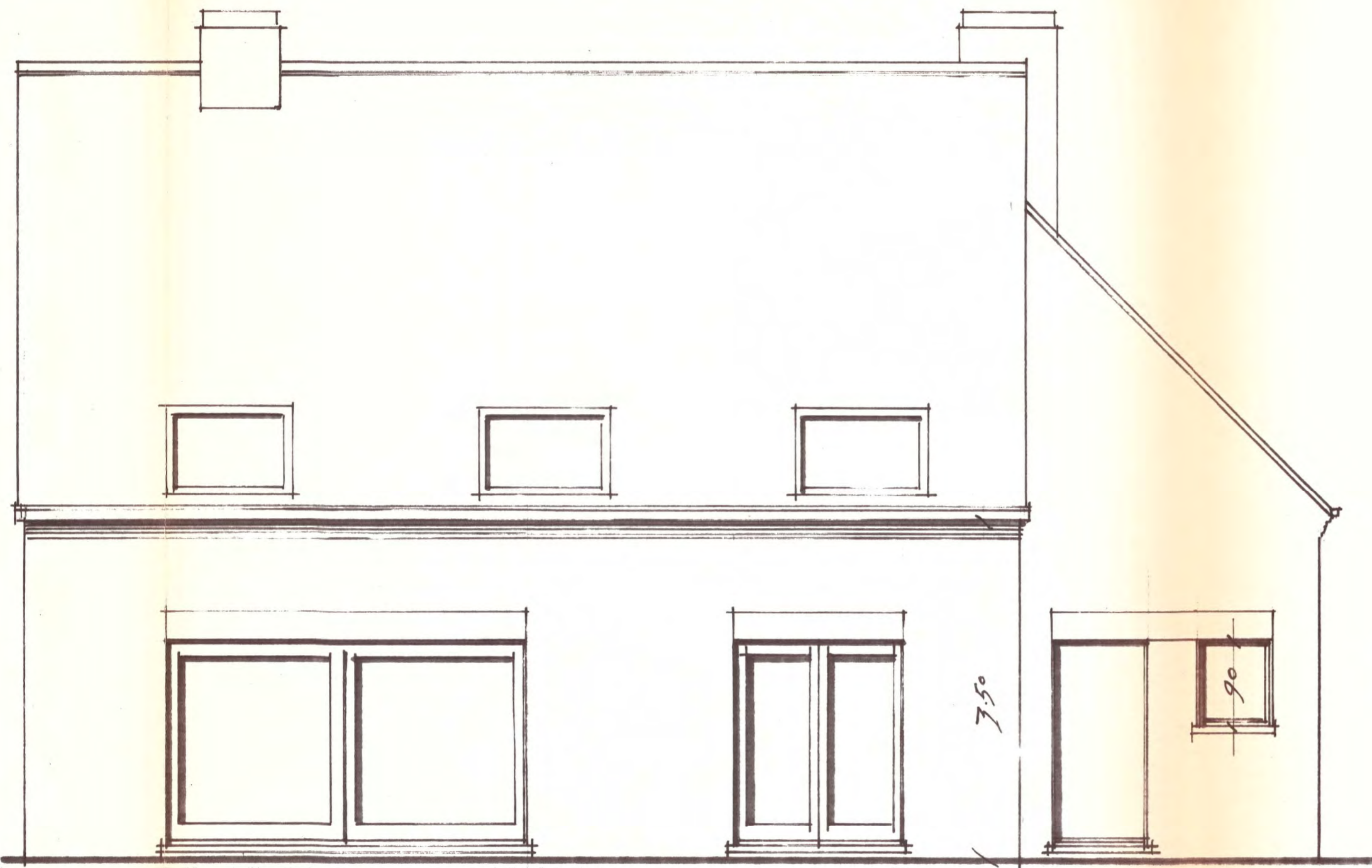

ACHTERGEVEL

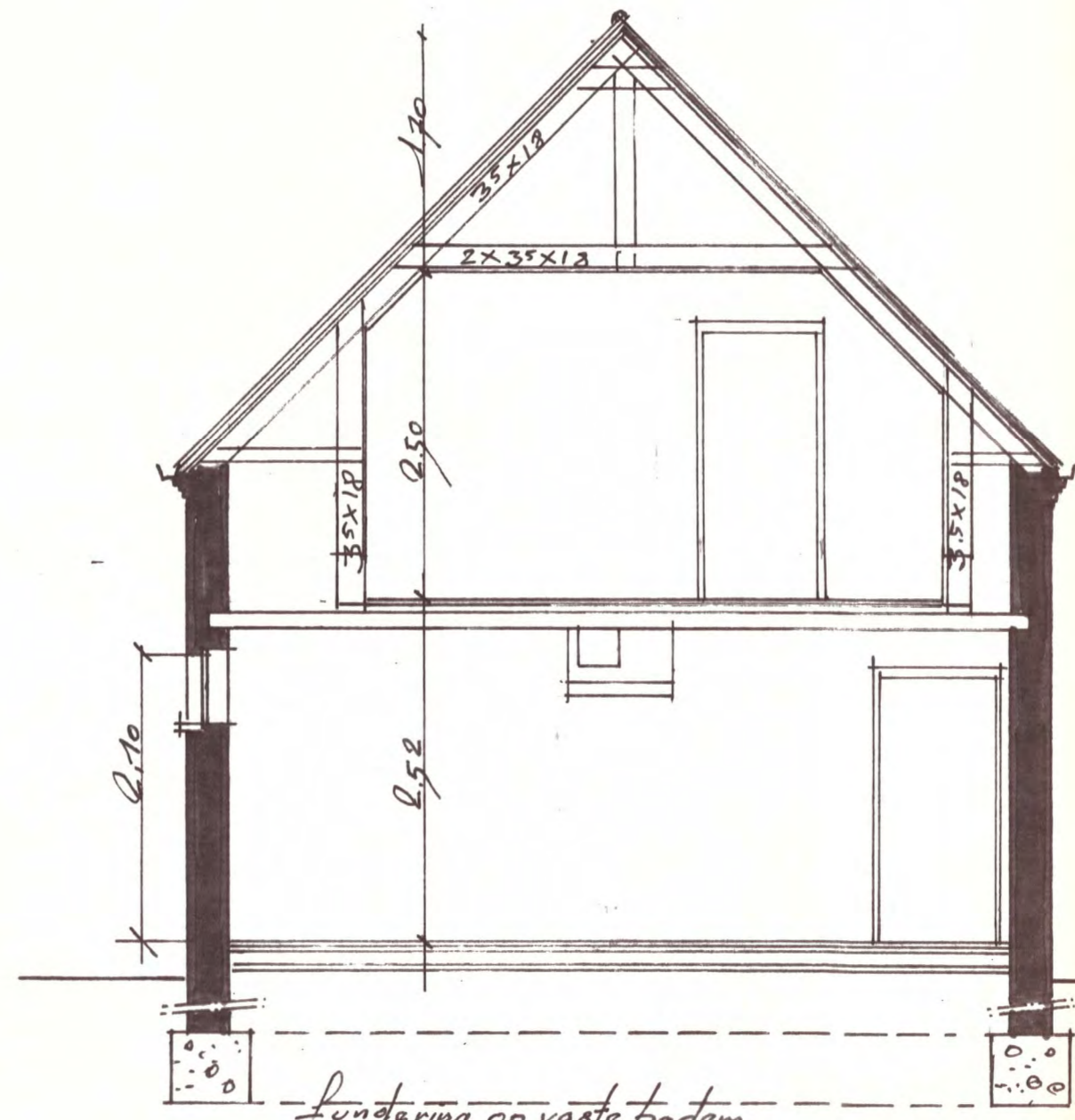

DOORSNED E GARAGE

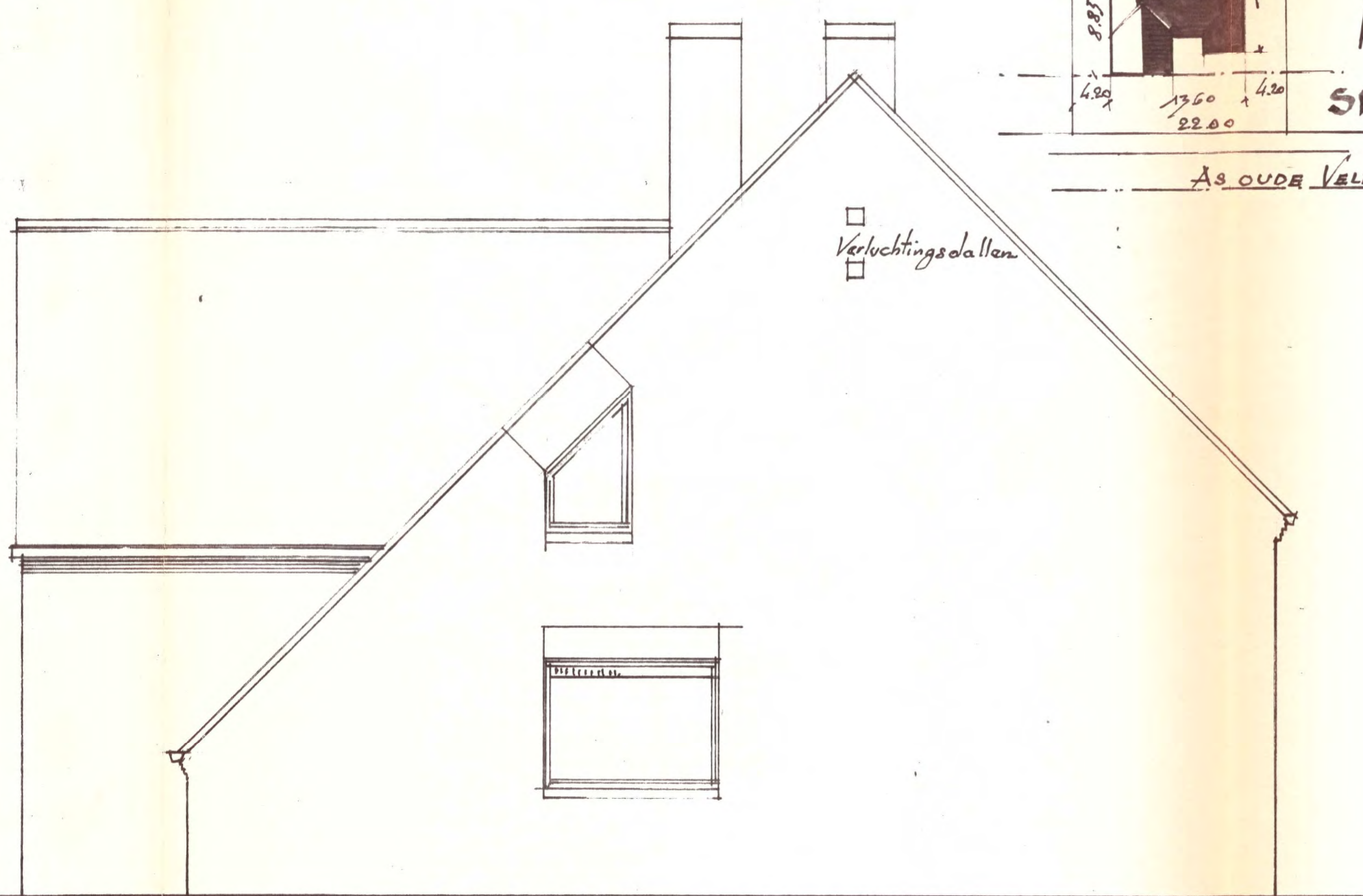

ZIJGEVEL (RECHTS = West)

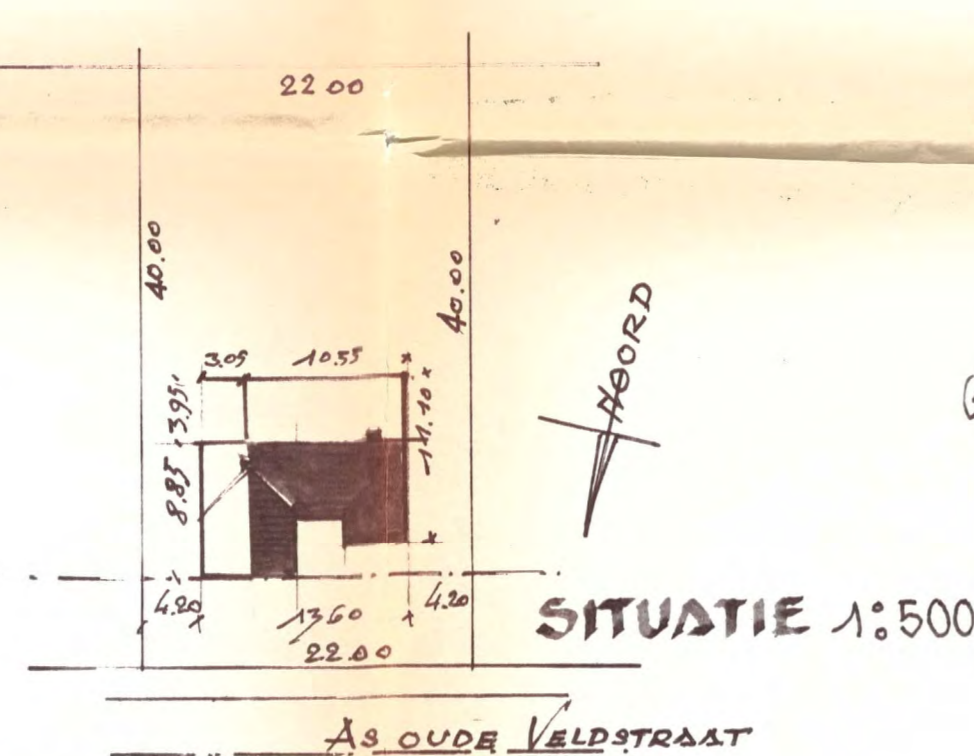

SITUATIE 1:500

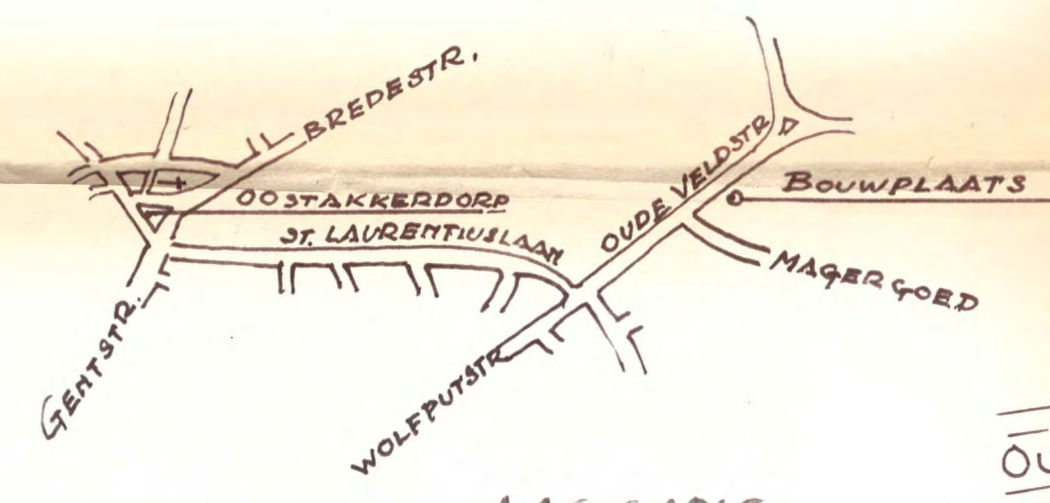

LIGGING

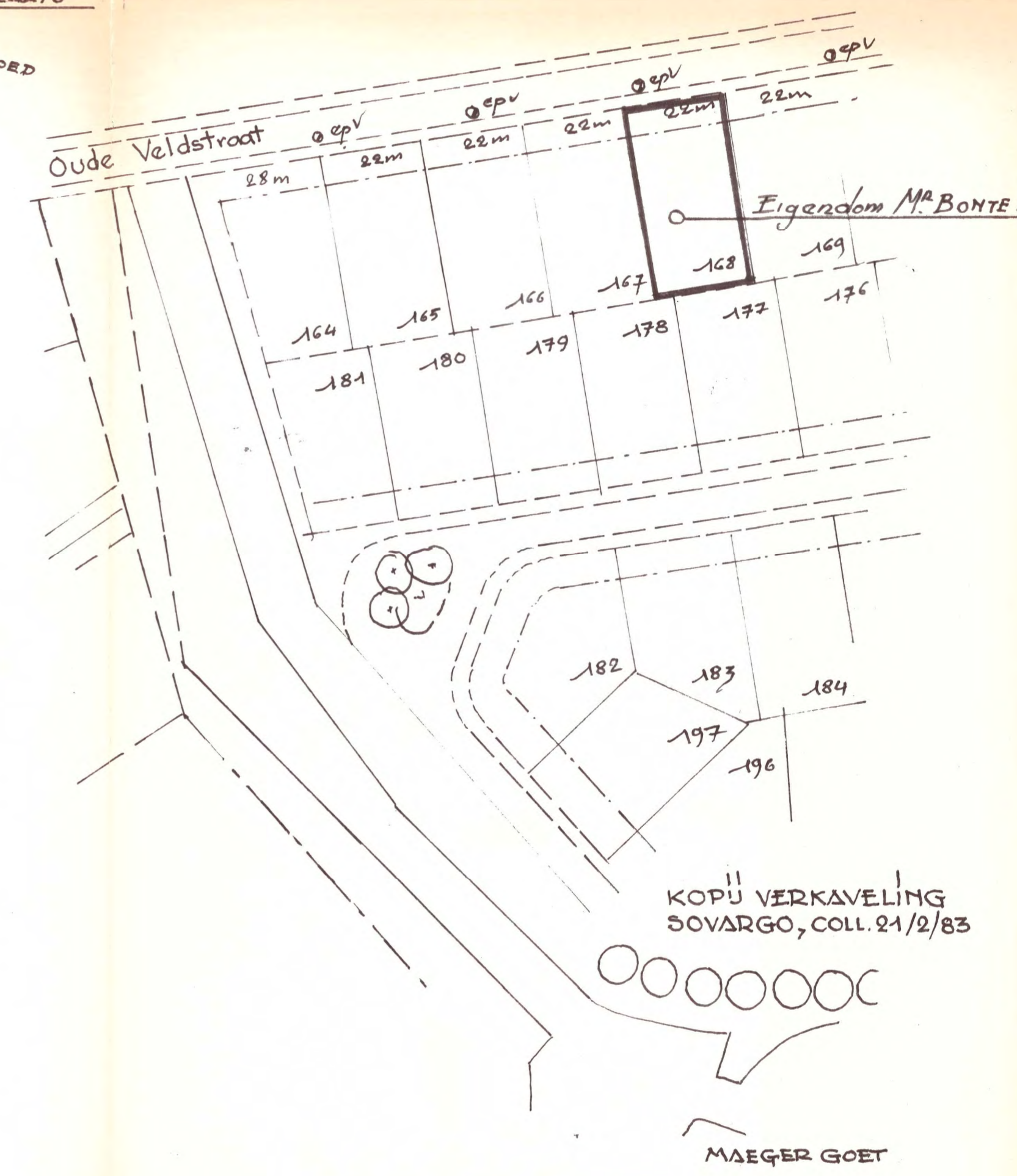

KOPU VERKAVELING SOVARGO, COLL. 21/2/83

MAEGER GOET

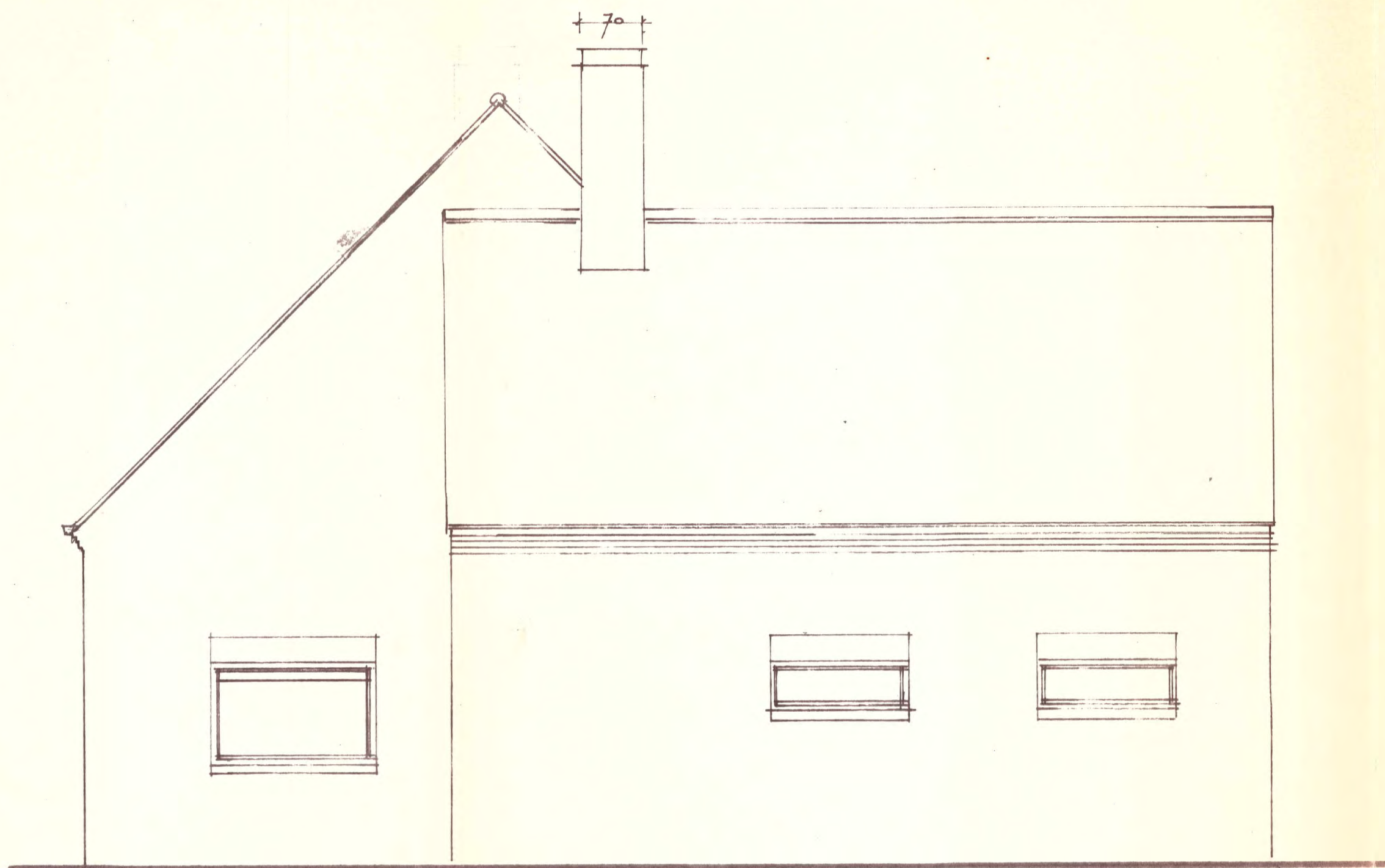

ZIJGEVEL (LINKS)



VOORGEVEL

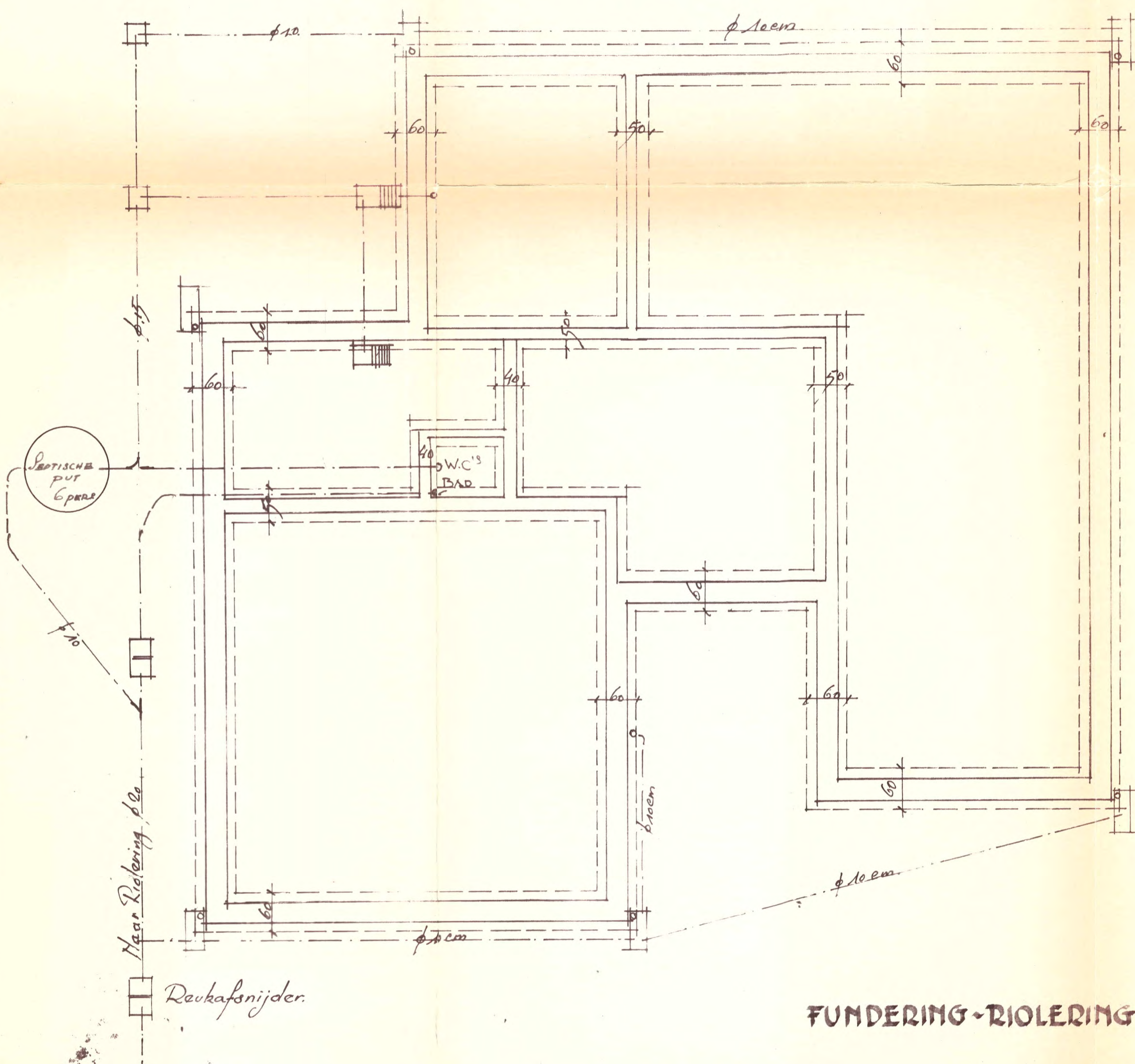

FUNDERING-RIOLERING

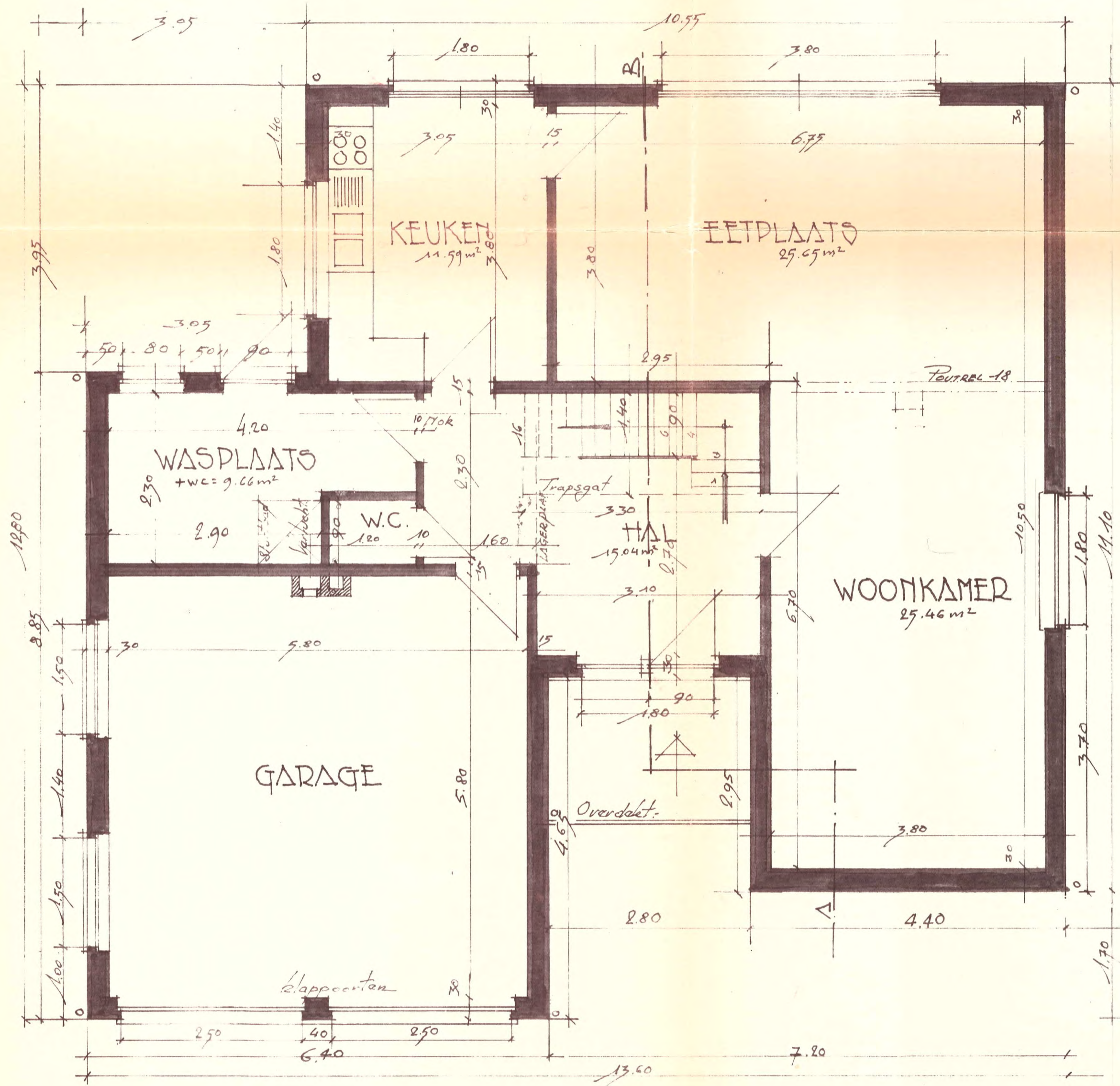

GELUKVLOERS

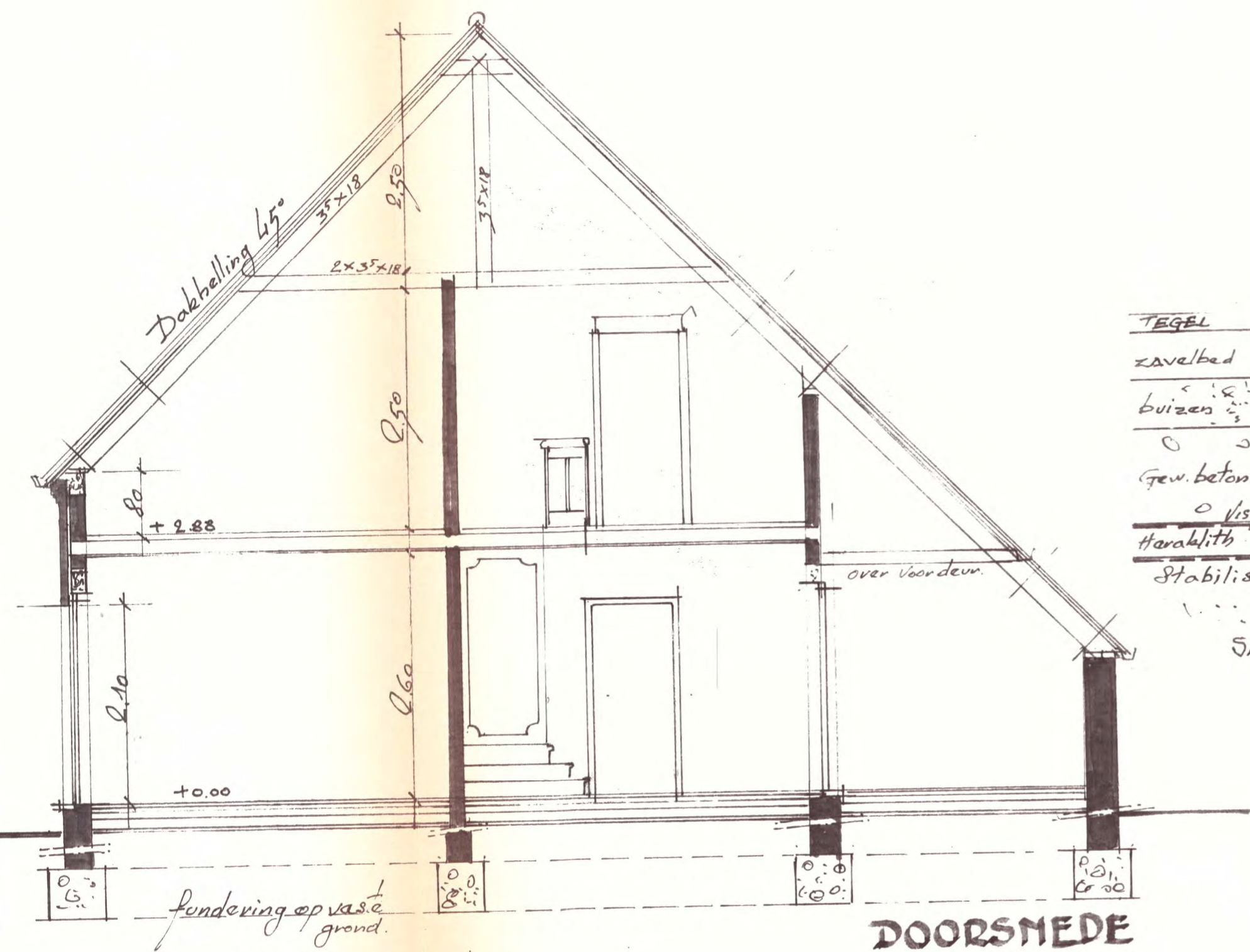

DOORSNEDE

- TEGEL
- zavelbed
 - buizen
 - Gew. beton
 - visqueen
 - keraklith visqueen
 - stabilise

SAMENSTELLING VLOER

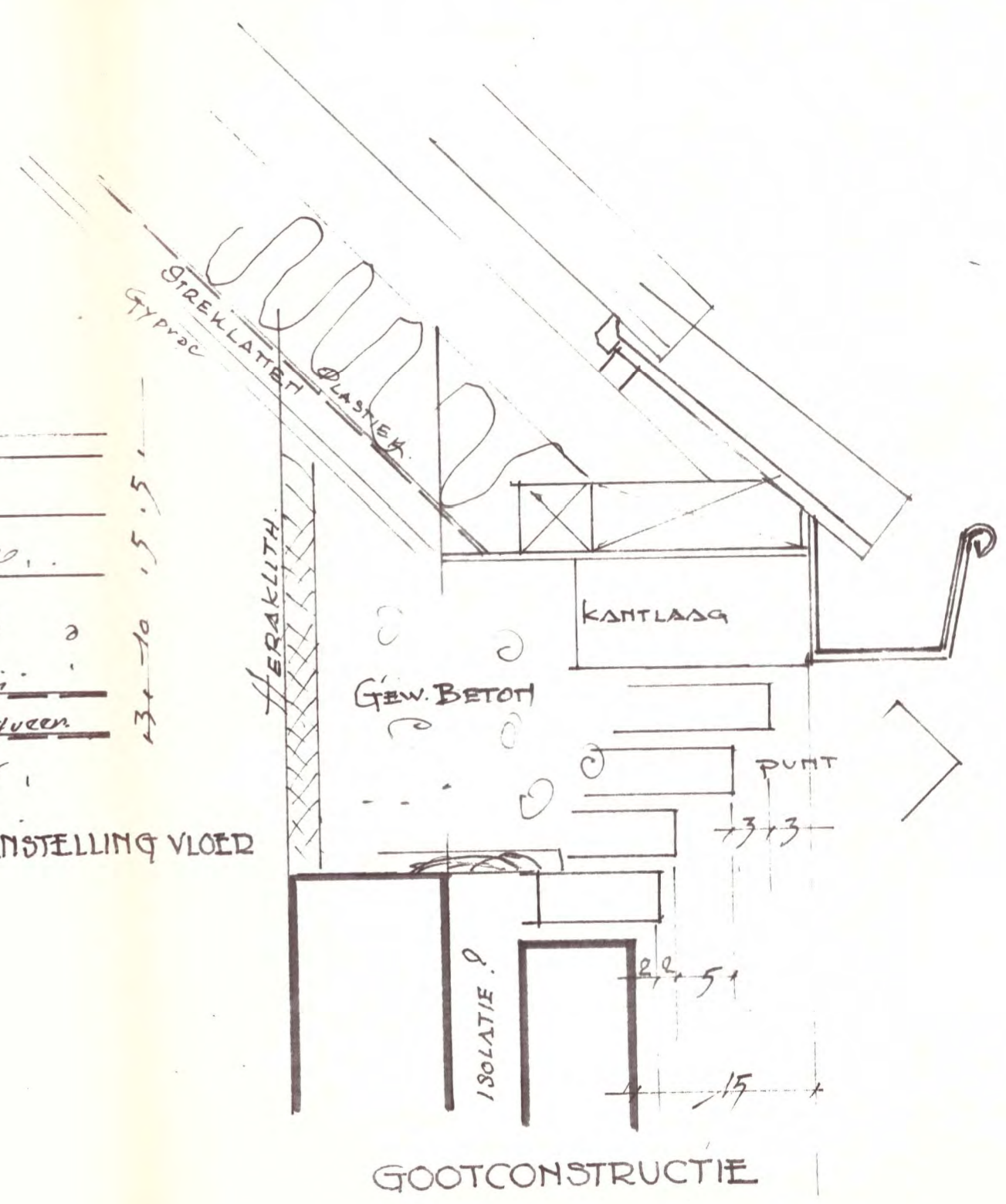

GUTCONSTRUCTIE

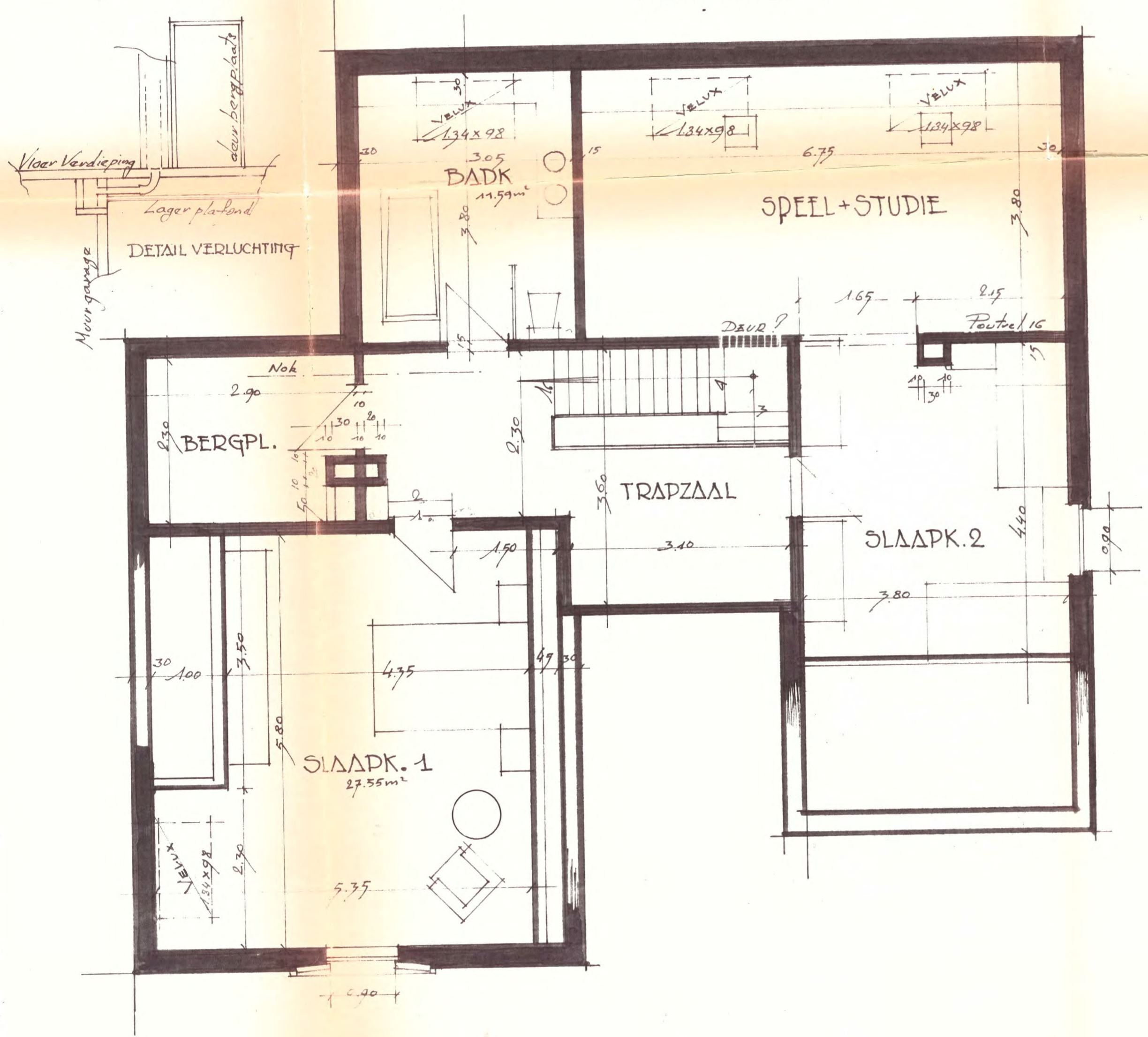

DAKVERDIEPING