

LA FACADE POSTERIEURE

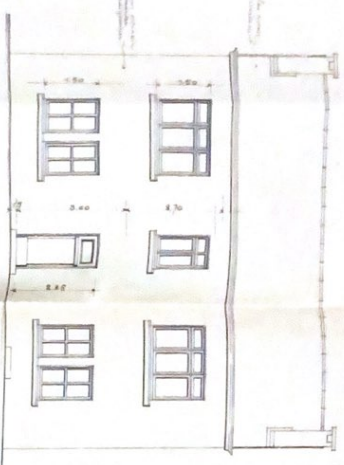

LA FACADE PRINCIPALE

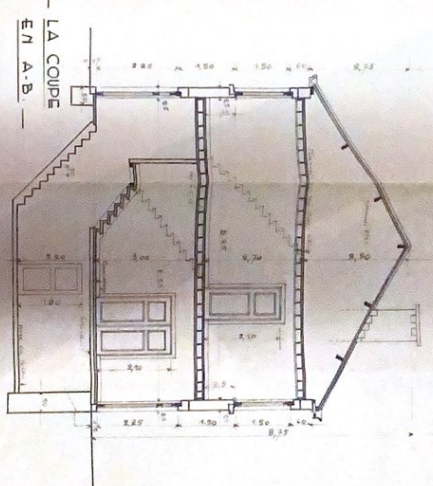

LA COUPE EN A-B

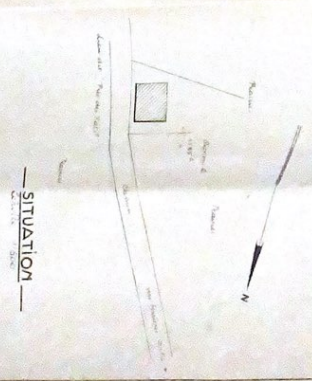

SITUATION

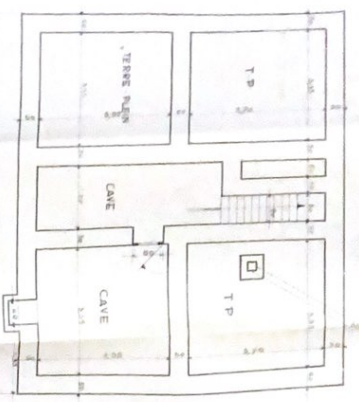

REZ DE CHAUSSEE

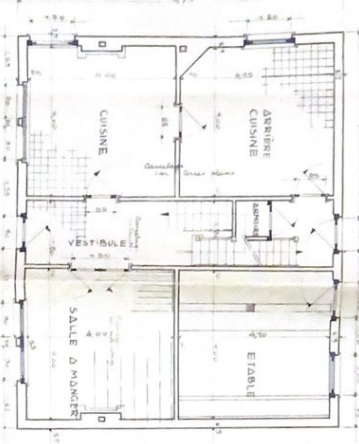

ETAGE

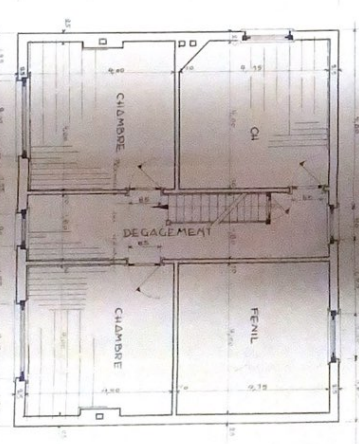

SOUS-SOLS

PROVINCE DE LIEGE - COMMUNE DE PERPIERRES

PROPRIETAIRE : MONSIEUR LÉON TACHOUL

EMPLACEMENT : LIEU-DIT "PRE DES FARIS"  
CHEMIN DUCIERRE VERS LE BOUL-  
VAERT, PERPIERRES

TRAVAUX : MAISON D'HABITATION

ARCHITECTE : Jules KINET  
RUE DU MONUMENT, 84, BRUXELLES  
144 REG. LIEGE 742

SIGNATURES : LE PROPRIETAIRE,  
L'ARCHITECTE,  
*Jules Kinet*

ECHELLES : 1/50 et 1/500