

Handwritten note in blue ink:
 Ajouter l'ajout des vitres "compartiment"
 3 dans le plan de la salle à manger et dans la
 salle de bain devant la muraille de 1.20m.
 [Signature]

MAISON 1

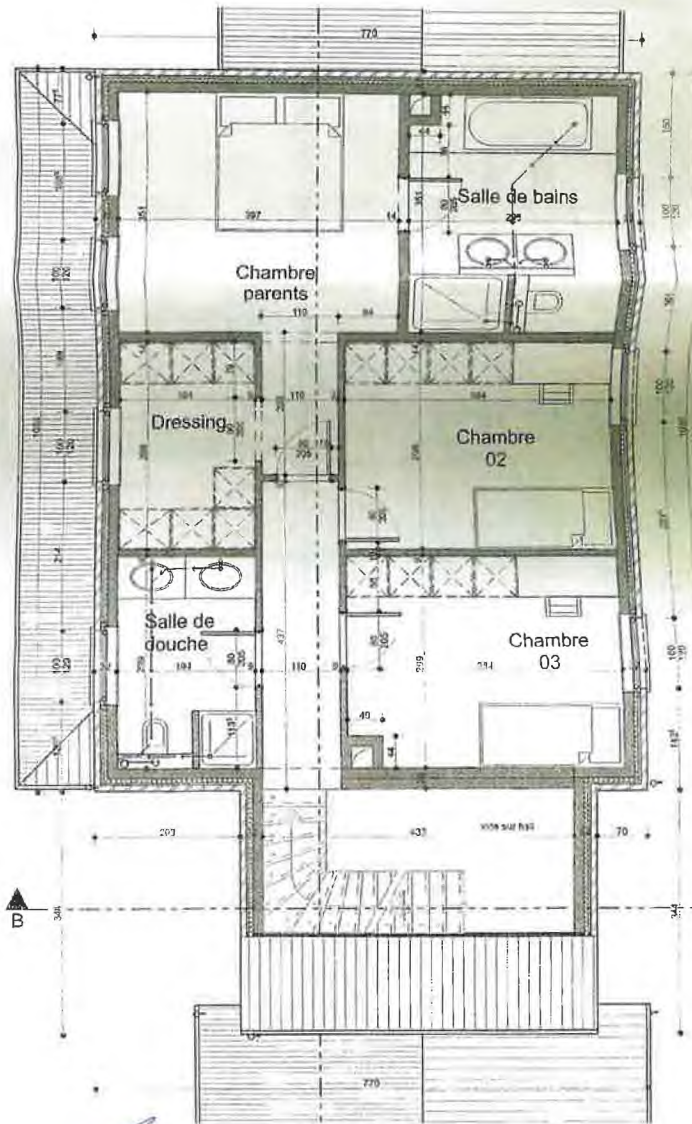

PLAN ETAGE MAISON 01

Handwritten signature in blue ink.

Handwritten signature

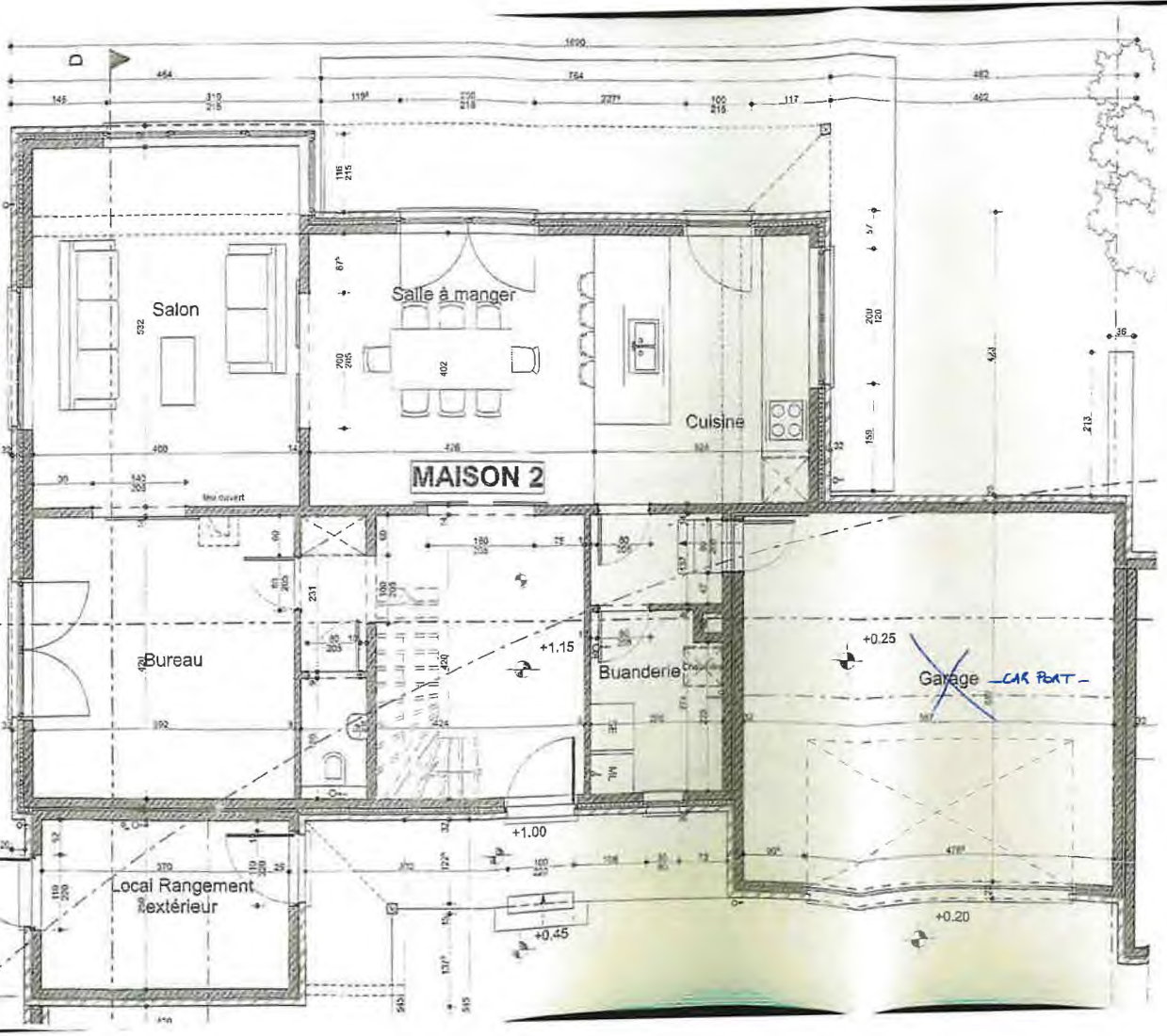

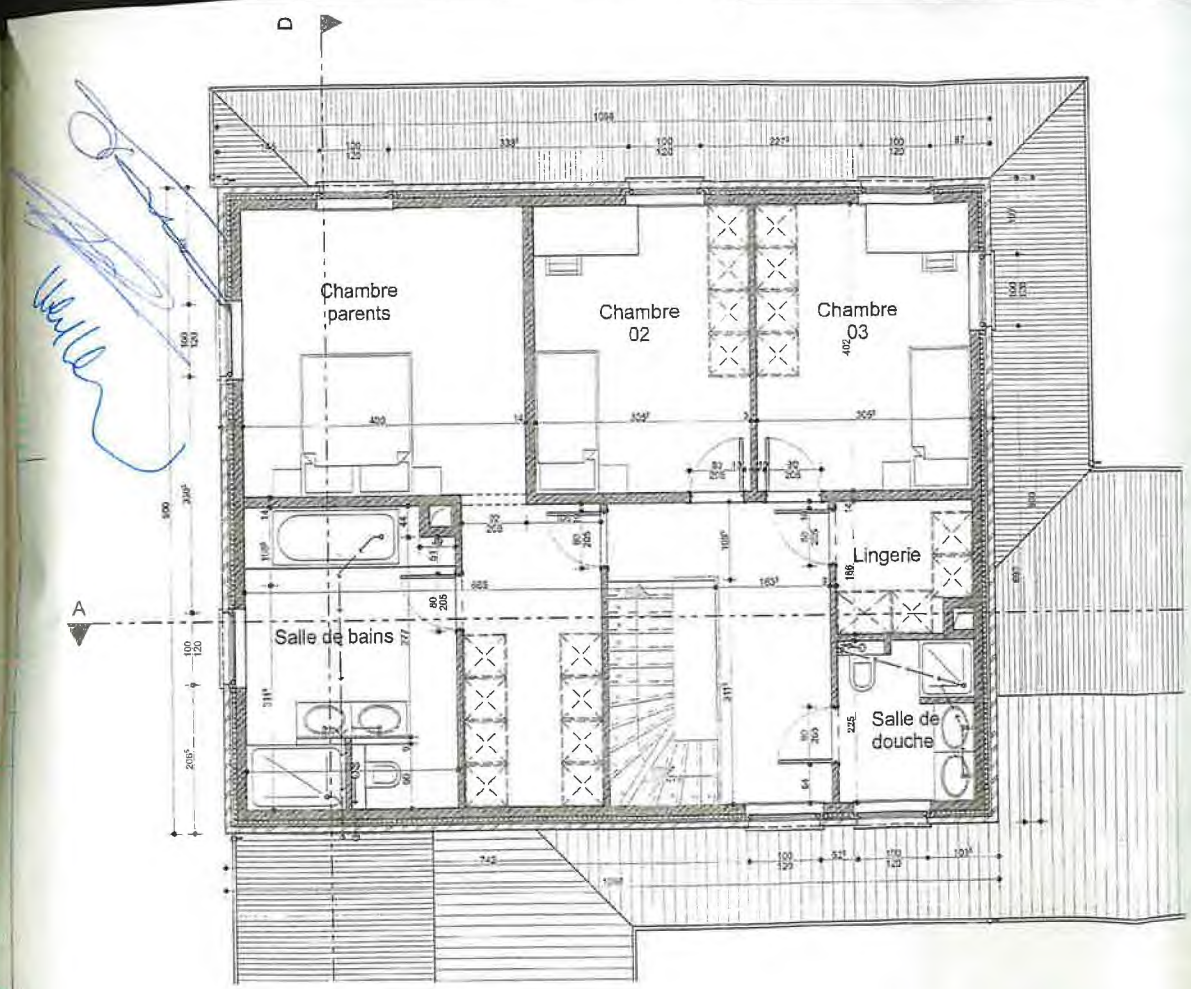

PLAN ETAGE MAISON 02

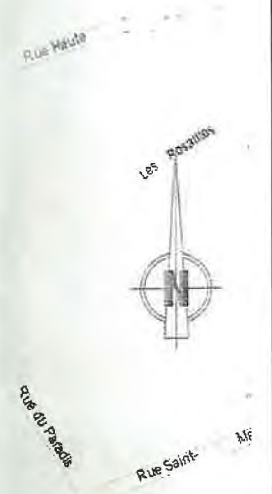

PLAN DE SITU



Handwritten notes and signatures in blue ink.

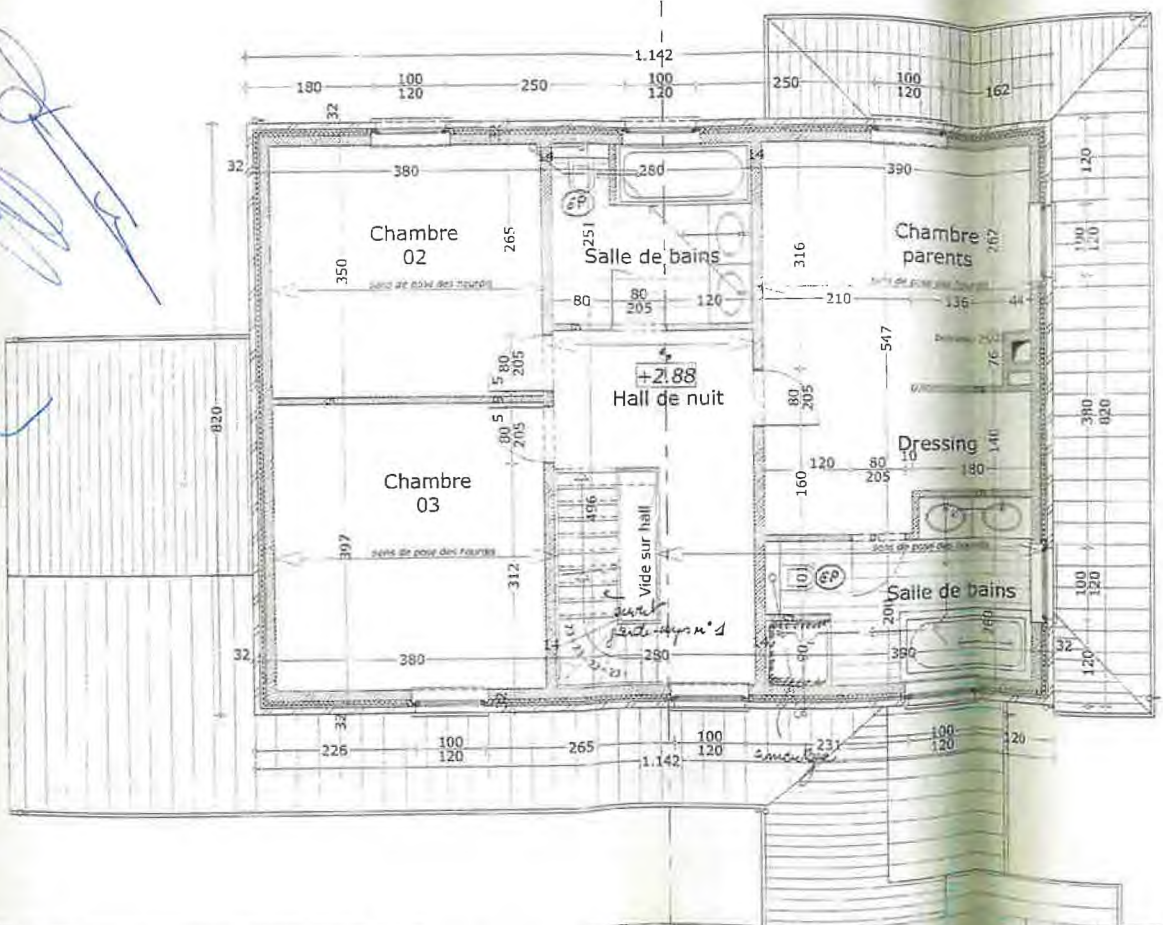

CONCEPTION:
Bureau d'Architecture JPS s.a.
11/12/22 44 02 - Fax 010/22 75 32
email : info@jps-archi.be

REALISATION:
architecte : ARVIN sari Vincent Stinghambel
02/375 55 19 - Fax : 02/374 53 20
email : vincent.sari@architecturastudio.be

Construction de 4 habitations
Rue Vieux Watilchet à 1457 Nil-Saint-Vincent

MAISON 03
Etage 1

ECHELLE	ECHELLE	PLAN n°
1:50	4 nov. 2010	04
		CHANTIER

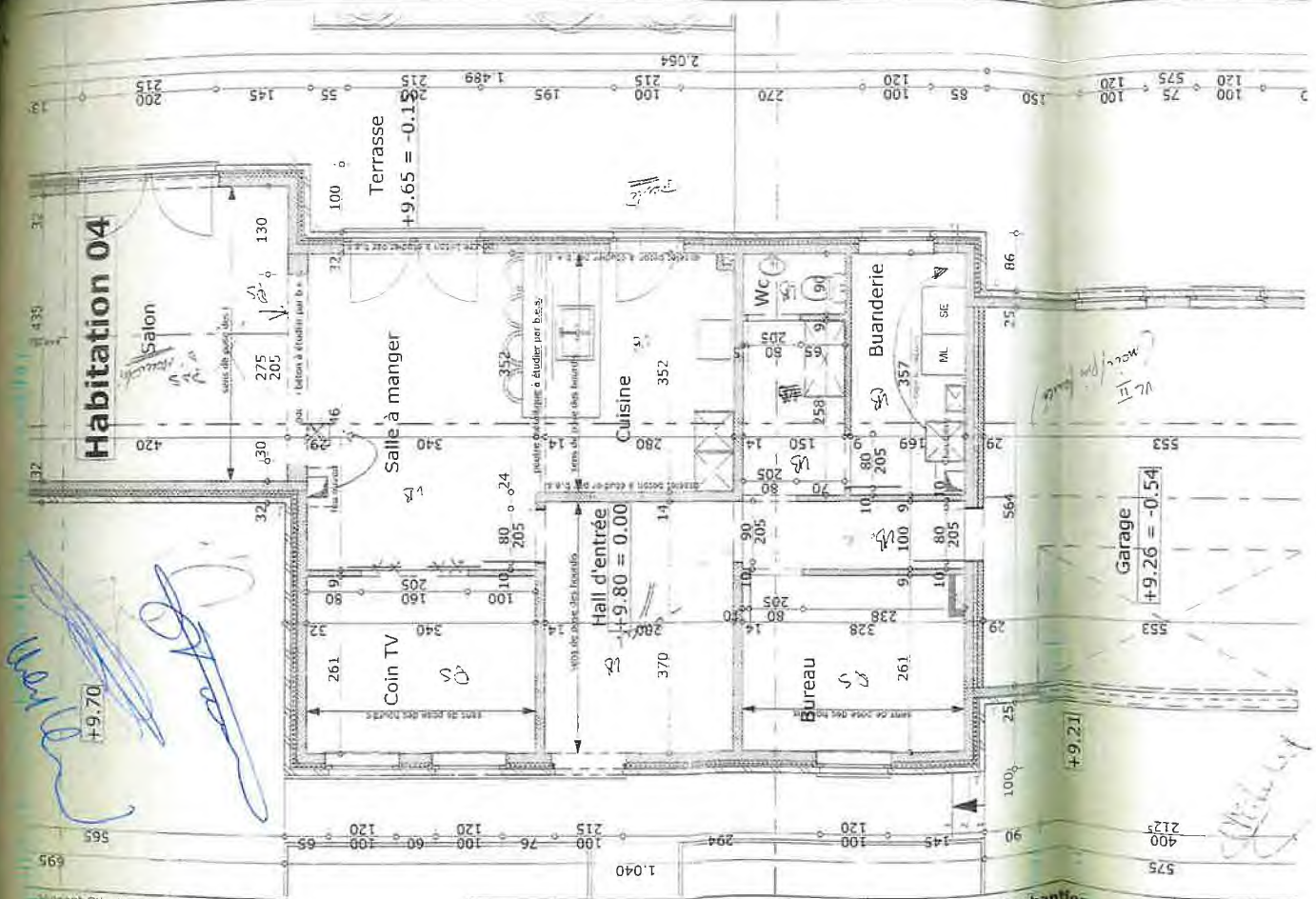

Vincent Stinglhamer, architecte
 1180 Uccle
 02/234
 vincent.stinglhamer@skynet.be

Construction de 4 habitations
 Rue Vieux Warichet à 1457 Nill-Saint-Vincent

Plans de chantier
Rez-de-chaussée

date: 27/10/2010
 échelle 1:50

0

Handwritten signature and scribbles in blue ink.

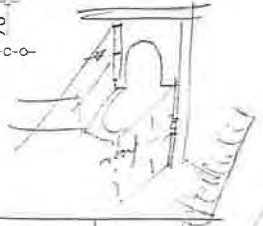
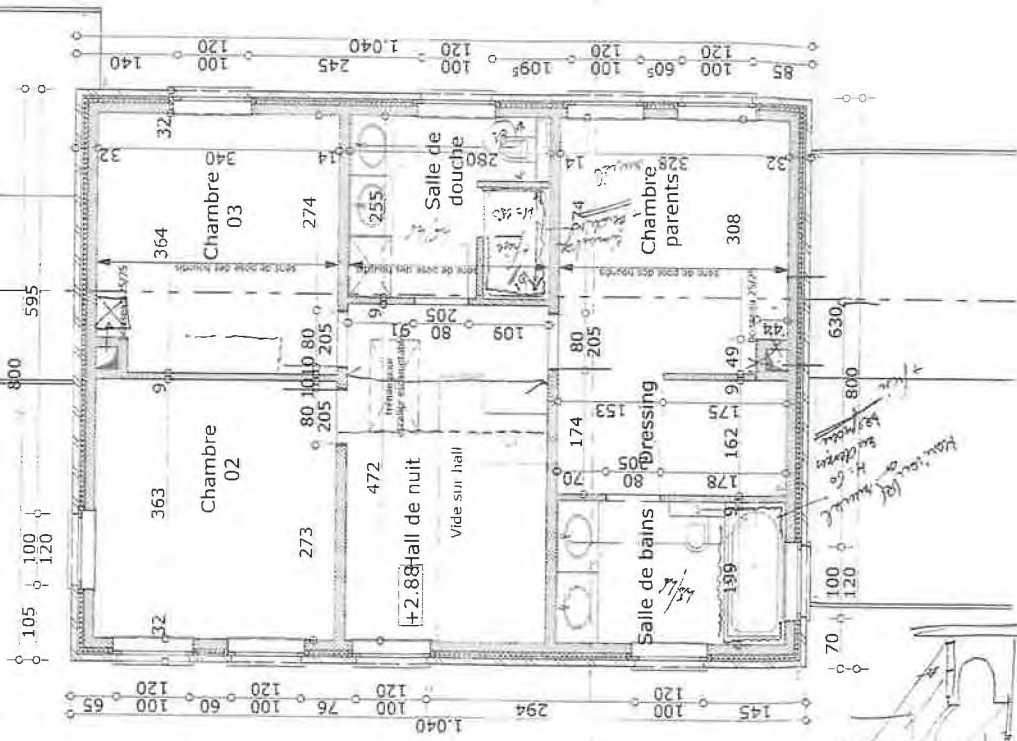

Vincent Stinghamer, architecte
 Avenue de Beuron, 3 1160 Uccle
 0223715515 Fax 02374
 email vincent.stinghamer@skynet.be

Construction de 4 habitations
 Rue Vieux Warichet à 1457 NII-Saint-Vincent

Plans de chantier
Etage 1

date : 27/10/2010
 échelle : 1:50

0